STRAIGHT PLACE AND SHOW

LYRIC BY HERMAN RUBY

MUSIC BY M.K. JEROME

from
A FIRST NATIONAL
and
VITAPHONE PICTURE

Little Johnny JONES

with Eddie Buzzell



Go Find Somebody To Love
Straight Place and Show
My Paradise
She Was Kicked On The Head By A Butterfly

Remick Music Corp.
219 W. 46TH ST., New York
Printed in U.S.A.

First National Pictures

Straight Place And Show

Lyric by
HERMAN RUBY

Tune Uke thus

Ukulele in E♭
B♭ E♭ G C

when used with Piano

Music by
M. K. JEROME

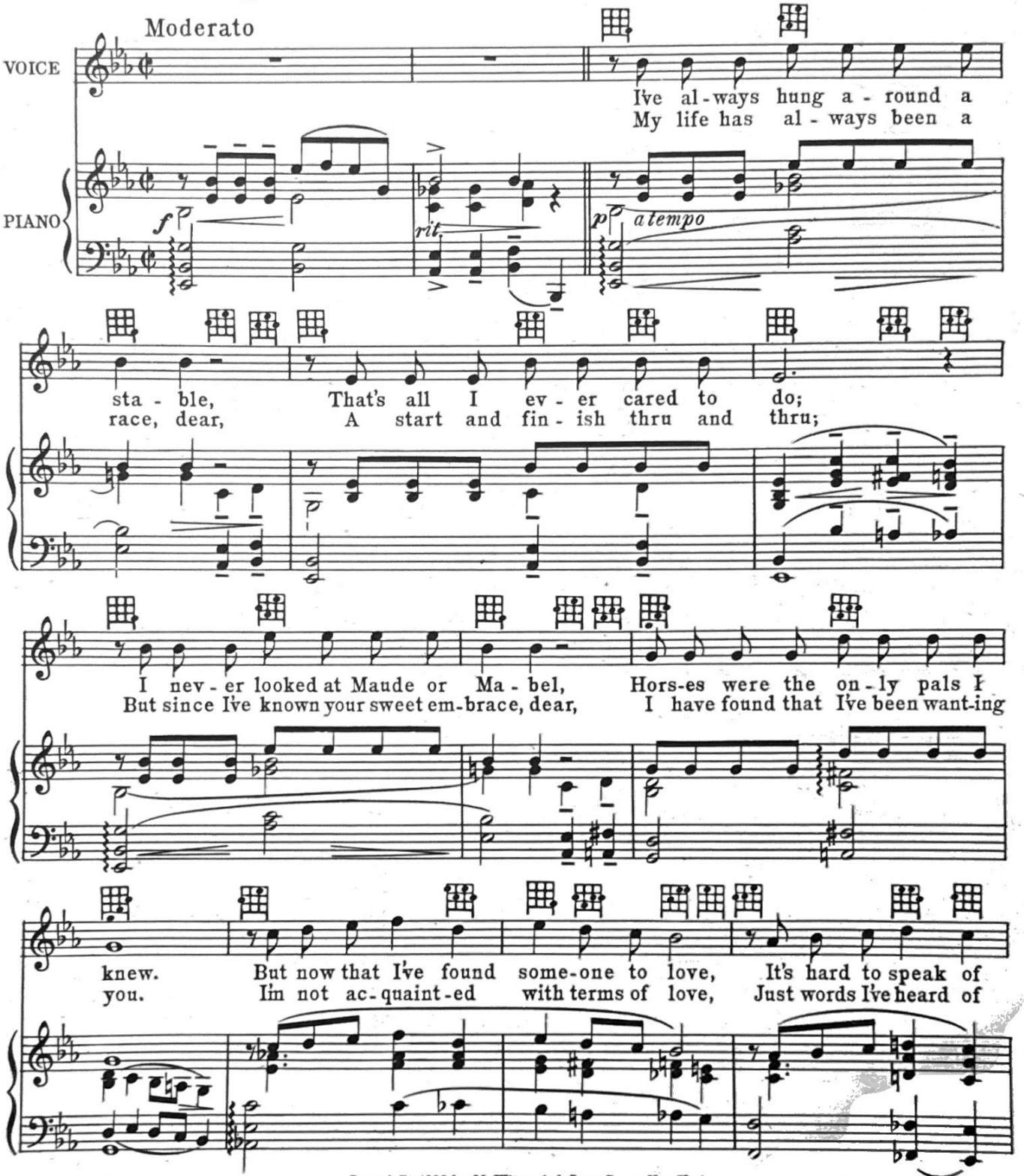

Copyright 1929 by M. Witmark & Sons Corp., New York
Copyright transferred 1929 to REMICK MUSIC CORP., New York
Copyrighted in South America by Harry Kosarin, Rio de Janeiro
Propiedad Asegurada Para Republica Argentina Por Harry Kosarin, Buenos Aires
Propiedad Asegurada Para Republica Uruguay Por Harry Kosarin, Montevideo

MADE IN U.S.A.

ALL RIGHTS RESERVED
INCLUDING PUBLIC PERFORMANCE FOR PROFIT

International Copyright Secured

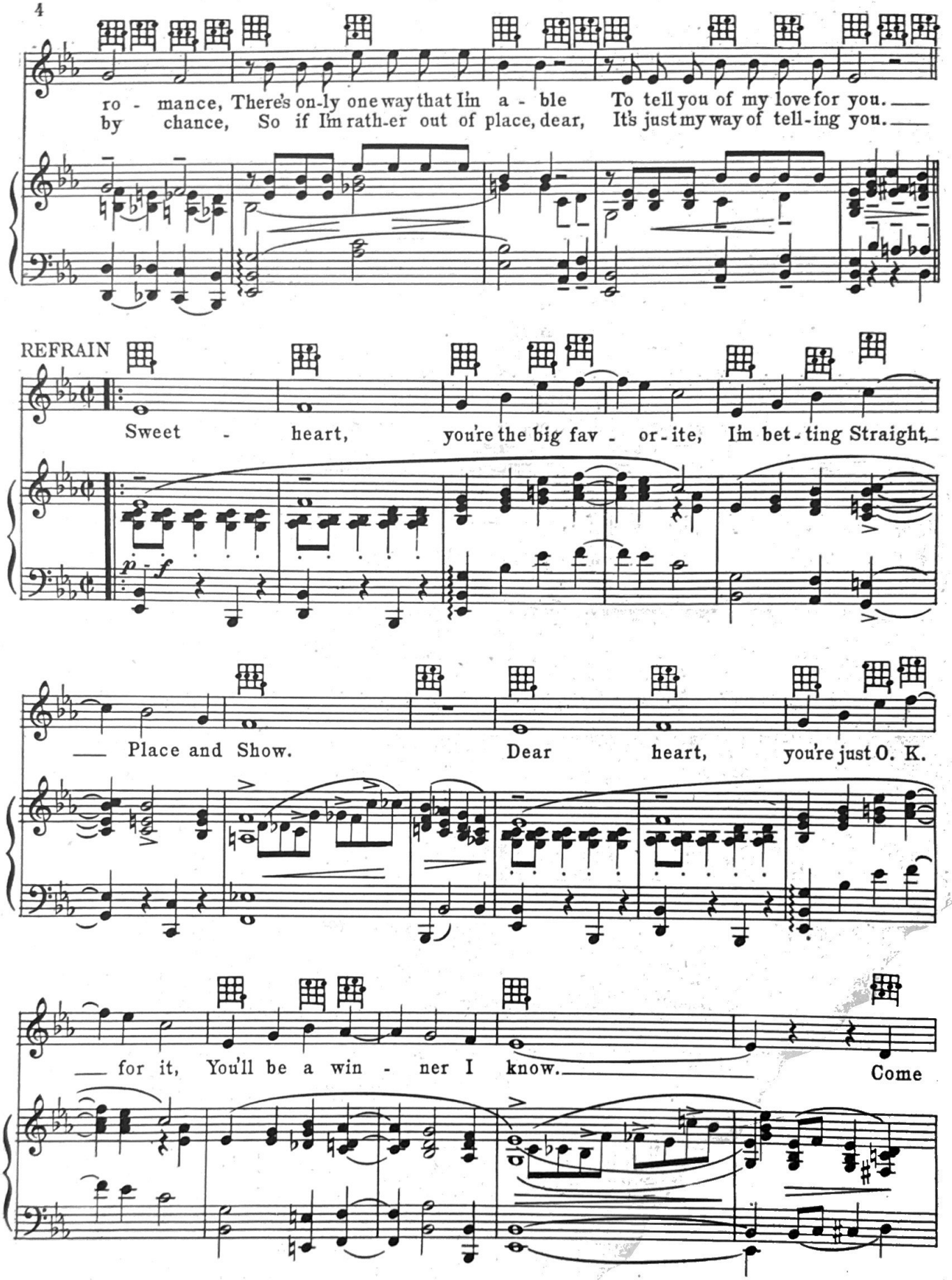
ro - mance, There's on-ly one way that I'm a - ble To tell you of my love for you.
by chance, So if I'm rath-er out of place, dear, It's just my way of tell-ing you.
REFRAIN
Sweet - heart, you're the big fav - or-ite, I'm bet-ting Straight,
p - f
Place and Show. Dear heart, you're just O. K.
for it, You'll be a win - ner I know. Come

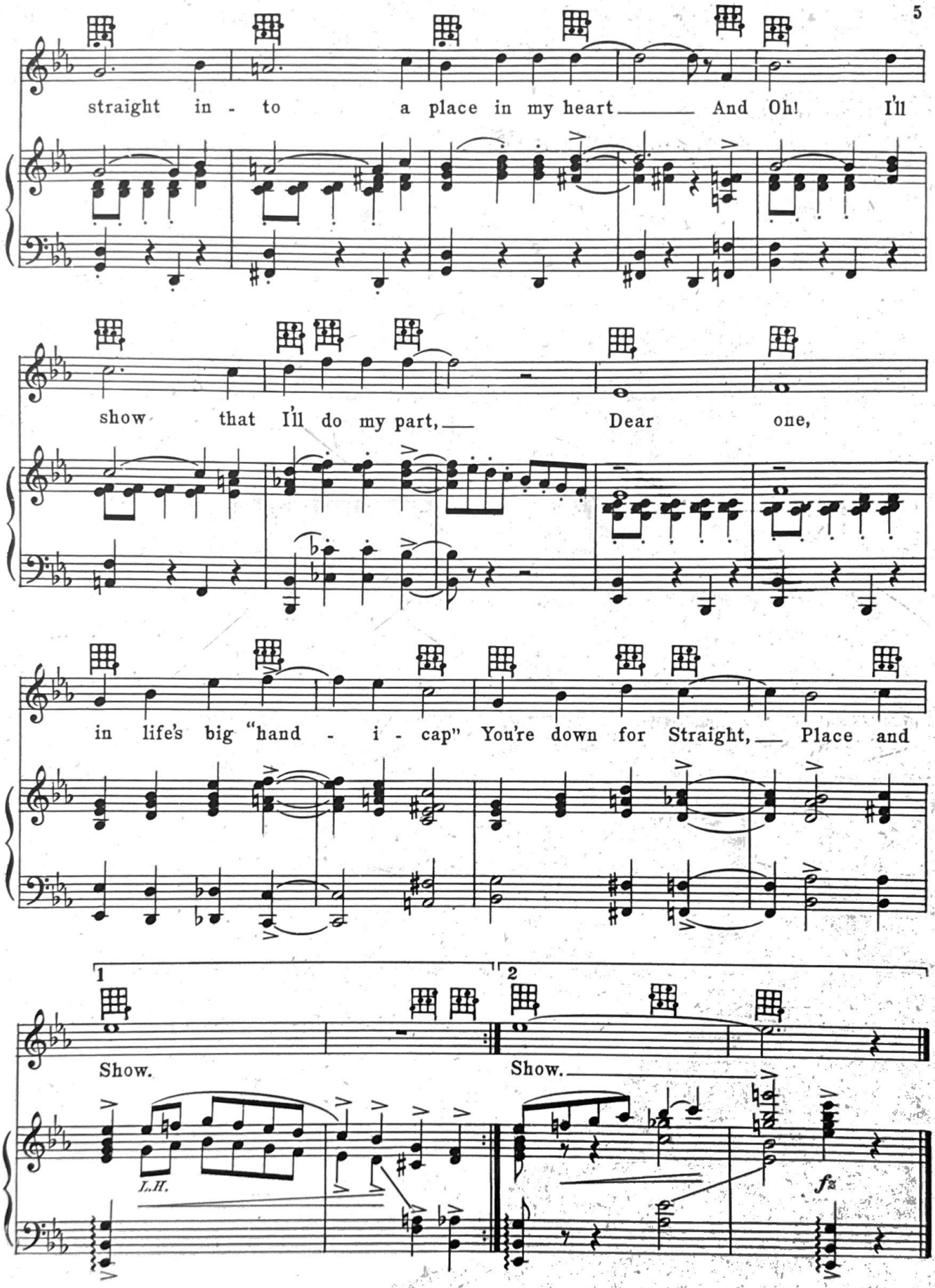
straight in - to a place in my heart And Oh! I'll
show that I'll do my part, Dear one,
in life's big "hand - i - cap" You're down for Straight, Place and
1
Show.
2
Show.
L.H.
fz

I'll Close My Eyes

To The Rest Of The World

(And Dream Sweet Dreams Of You)

Tune Uke thus B♭ E♭ G C
E♭ Tuning

By CLIFF FRIEND

when played with Piano, (Tenor Banjo, Mandola, Guitar, etc. play chords marked over diagrams.)

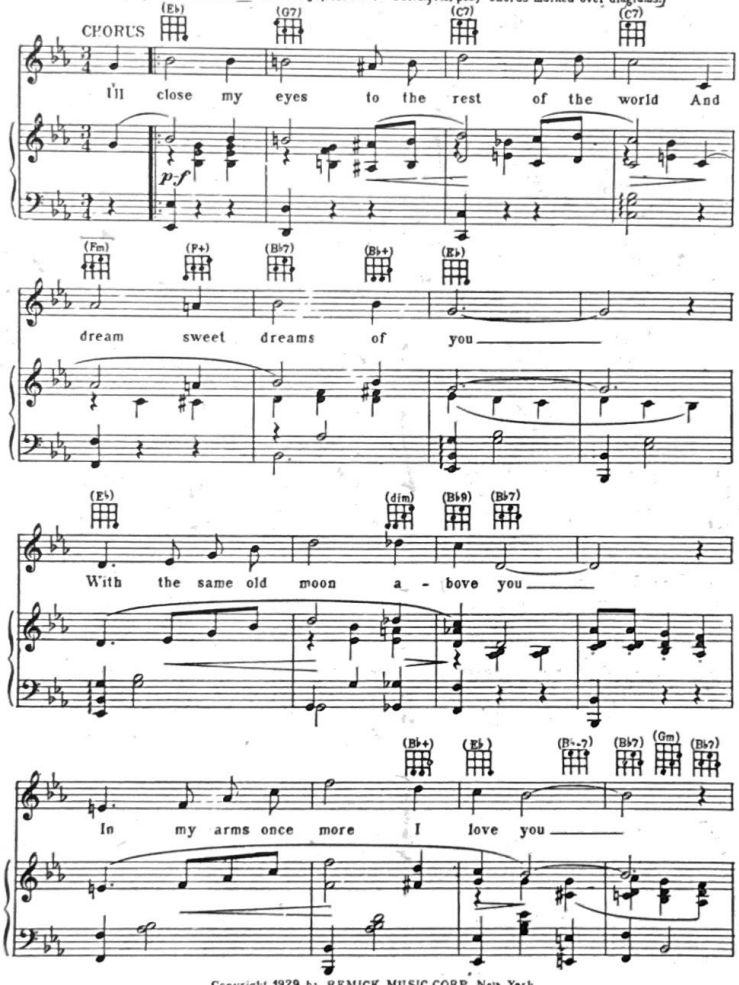

Copyright 1929 by REMICK MUSIC CORP. New York
Propiedad para la Republica Mexicana de Remick Music Corp., New York; Depositada conforme a la ley
Copyrighted in South America by Harry Kosarin, Rio de Janeiro
Propiedad Asegurada para la Republica Argentina Por J. Felix Hijos, Buenos Aires

International Copyright Secured

ALL RIGHTS RESERVED
INCLUDING PUBLIC PERFORMANCE FOR PRO

Made in U.S.A.