MY PARADISE

LYRIC AND MUSIC BY HERB MAGIDSON, JAMES CAVANAUGH, NED WASHINGTON & MICHAEL H. CLEARY

from
A FIRST NATIONAL
and
VITAPHONE PICTURE

Little Johnny
JONES

with Eddie
Buzzell

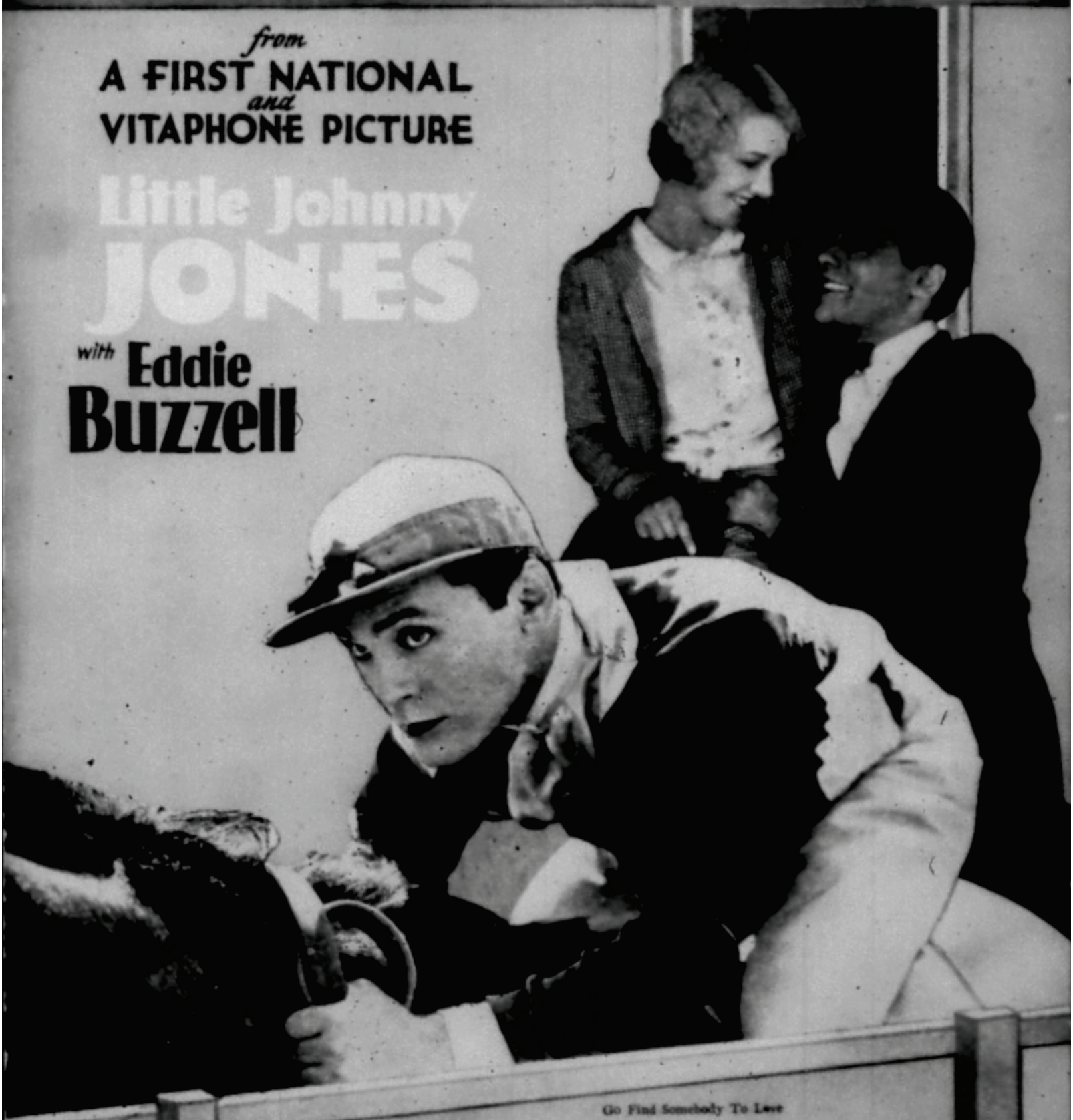

Go Find Somebody To Love
Straight Place and Show
My Paradise
She Was Kicked On The Head By A Butterfly

Remick Music Corp
219 W. 46th St., New York
Printed in U.S.A.

My Paradise

Ukulele in E♭

B♭ E♭ G C

Tune Uke thus ┌ ┐ ┐ ┐ when used with Piano

Lyric and Music by
HERB MAGIDSON
JAMES CAVANAUGH
NED WASHINGTON and
MICHAEL H. CLEARY

Valse moderato

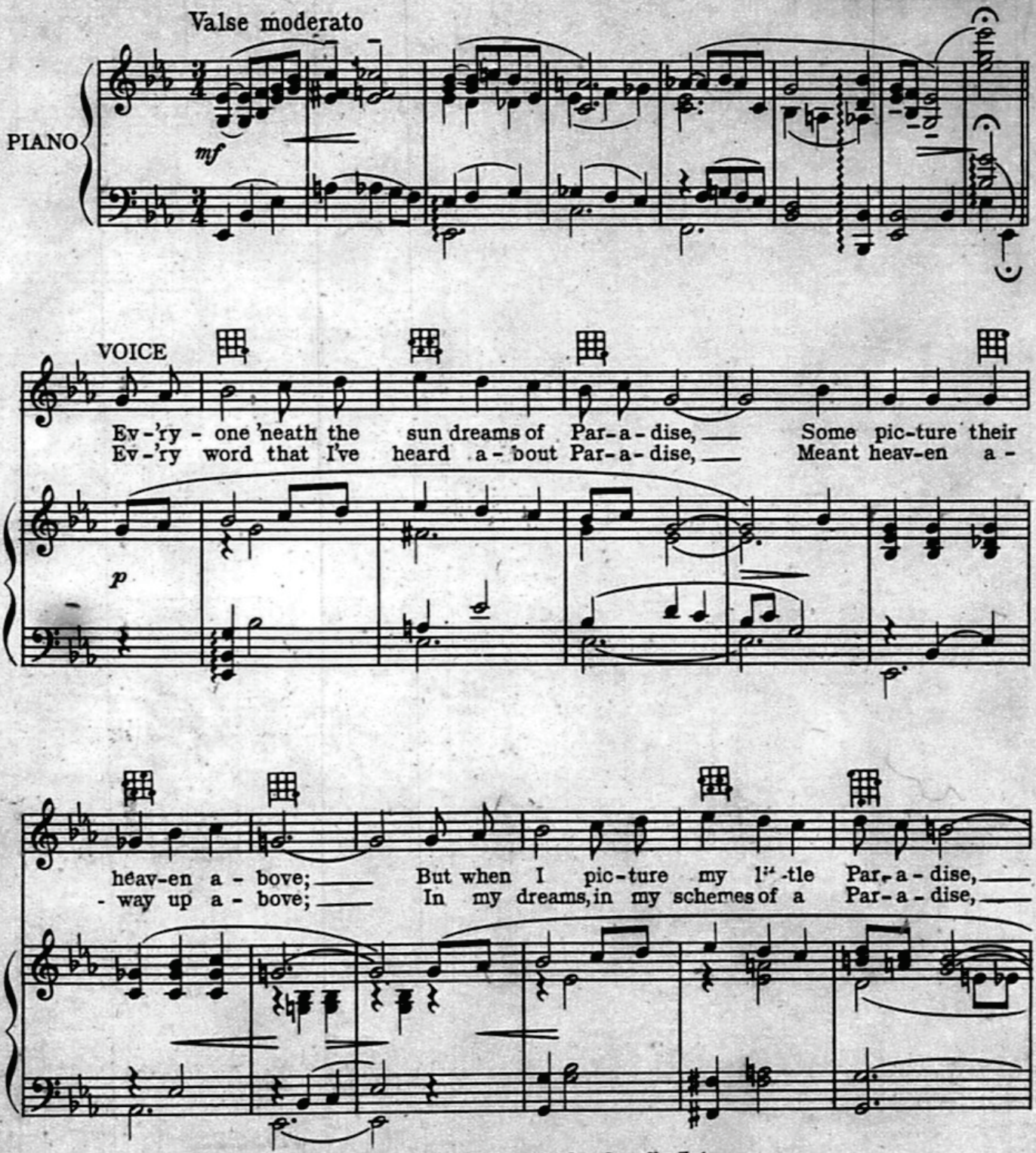

Copyright 1929 by M. Witmark & Sons Corp., New York
Copyright transferred 1929 to REMICK MUSIC CORP., New York
Copyrighted in South America by Harry Kosarin, Rio de Janeiro
Propiedad Asegurada Para Republica Argentina Por Harry Kosarin, Buenos Aires
Propiedad Asegurada Para Republica Uruguay Por Harry Kosarin, Montevideo

MADE IN U.S.A.

ALL RIGHTS RESERVED
INCLUDING PUBLIC PERFORMANCE FOR PROFIT

International Copyright Secured

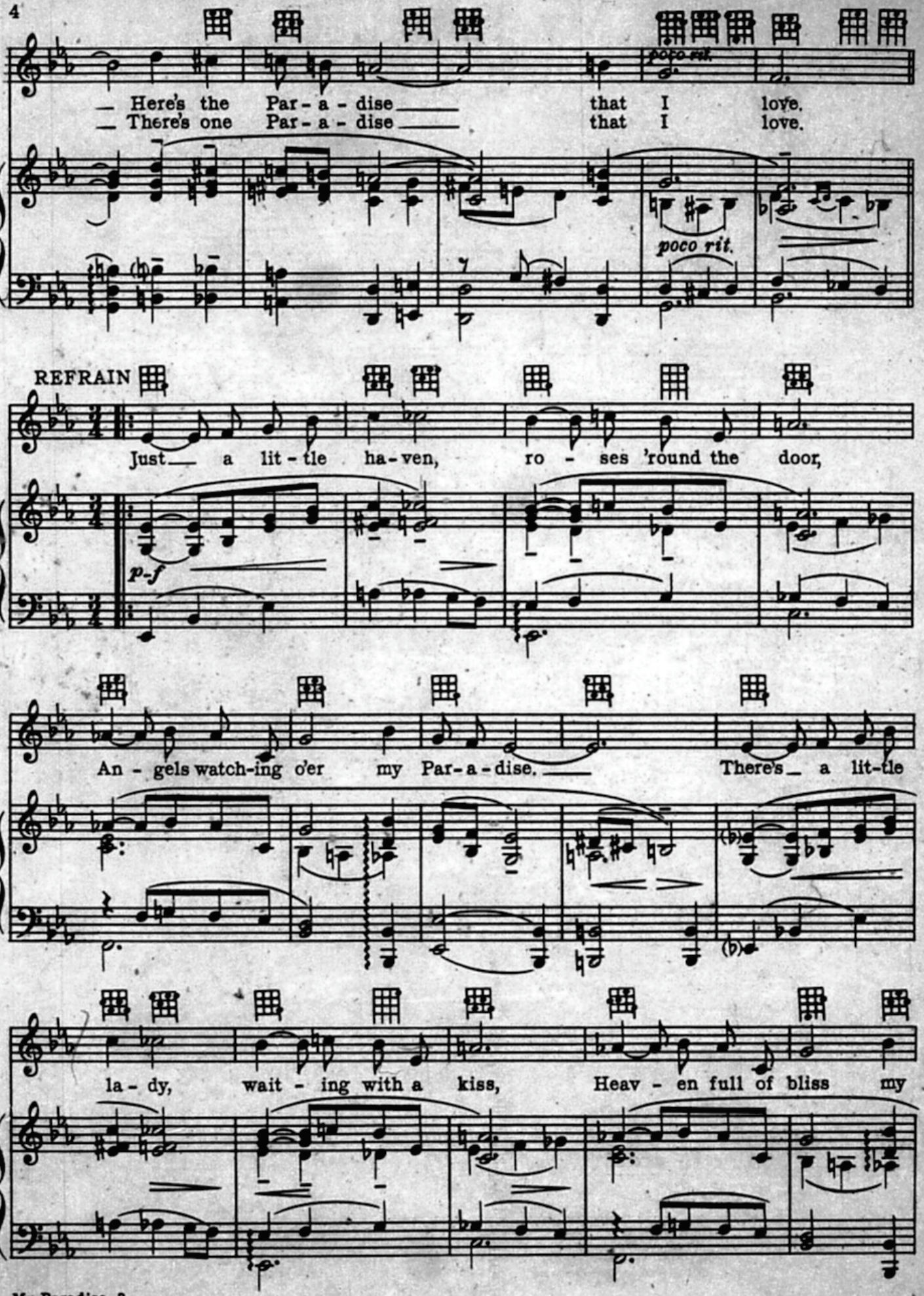
Here's the Par - a - dise that I love.
There's one Par - a - dise that I love.
poco rit.
poco rit.
REFRAIN
Just a lit - tle ha - ven, ro - ses 'round the door,
p-f
An - gels watch-ing o'er my Par - a - dise. There's a lit-tle
la - dy, wait - ing with a kiss, Heav - en full of bliss my

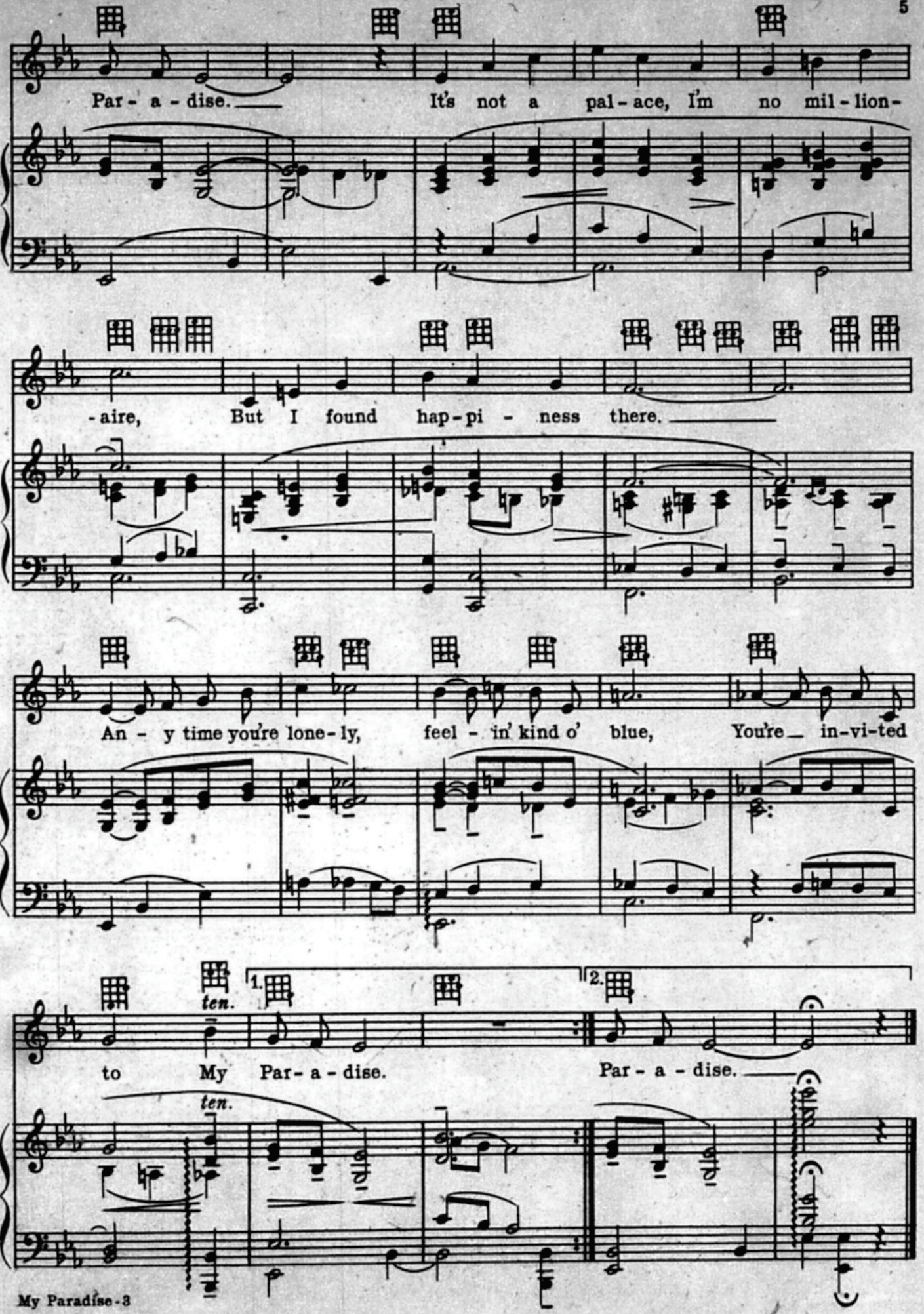
Par - a - dise. It's not a pal - ace, I'm no mil - lion-
- aire, But I found hap - pi - ness there.
An - y time you're lone - ly, feel - in' kind o' blue, You're in-vi-ted
ten.
1.
2.
to My Par - a - dise. Par - a - dise.
ten.

I'll Close My Eyes

To The Rest Of The World

(And Dream Sweet Dreams Of You)

Tune Uke thus D D O C
D Tuning

By CLIFF FRIEND

when played with Piano, (Tenor Banjo, Mandola, Guitar, etc. play chords marked over diagrams)

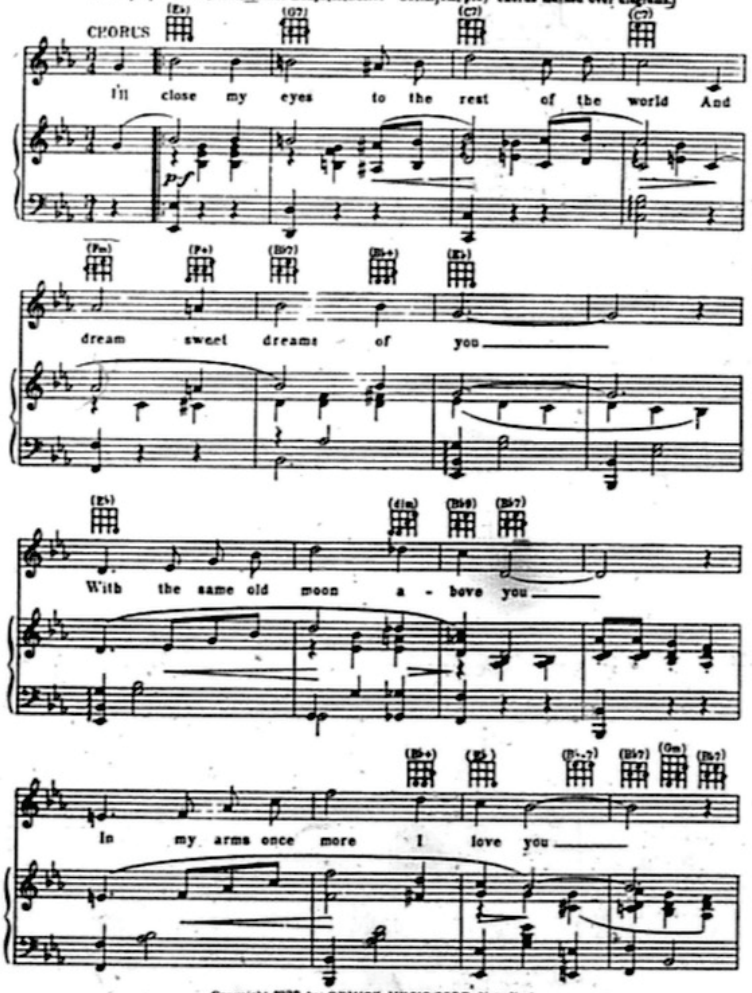

Copyright 1929 by REMICK MUSIC CORP. New York
Propiedad para la Republica Mexicana de Remick Music Corp., New York; Derechos asegurados conforme a la ley
Copyrighted in South America by Harry Kosarin, Rio de Janeiro
Propiedad Asegurada para la Republica Argentina Por J. Feliu Hijos, Buenos Aires
International Copyright Secured
ALL RIGHTS RESERVED
INCLUDING PUBLIC PERFORMANCE FOR PRO
Made in U.S.A.