THE NATIONAL SENSATIONAL NOVELTY SONG HIT

I'VE ONLY ONE IDEA ABOUT THE GIRLS AND THAT'S TO LOVE 'EM



Lyric by
EARL CARROLL
AND
JOE McCARTHY

Music by
AL. PIANTADOSI

POPULAR EDITION
LEO. FEIST INC.
NEW YORK
ASCHERBERG, HOPWOOD & CREW, LTD. LONDON, ENGLAND

5

"Dedicated to Ben Edwards"

I've Only One Idea About The Girls

(And That's To Love 'Em)

By
JOE Mc CARTHY
EARL CARROLL
and
AL. PIANTADOSI

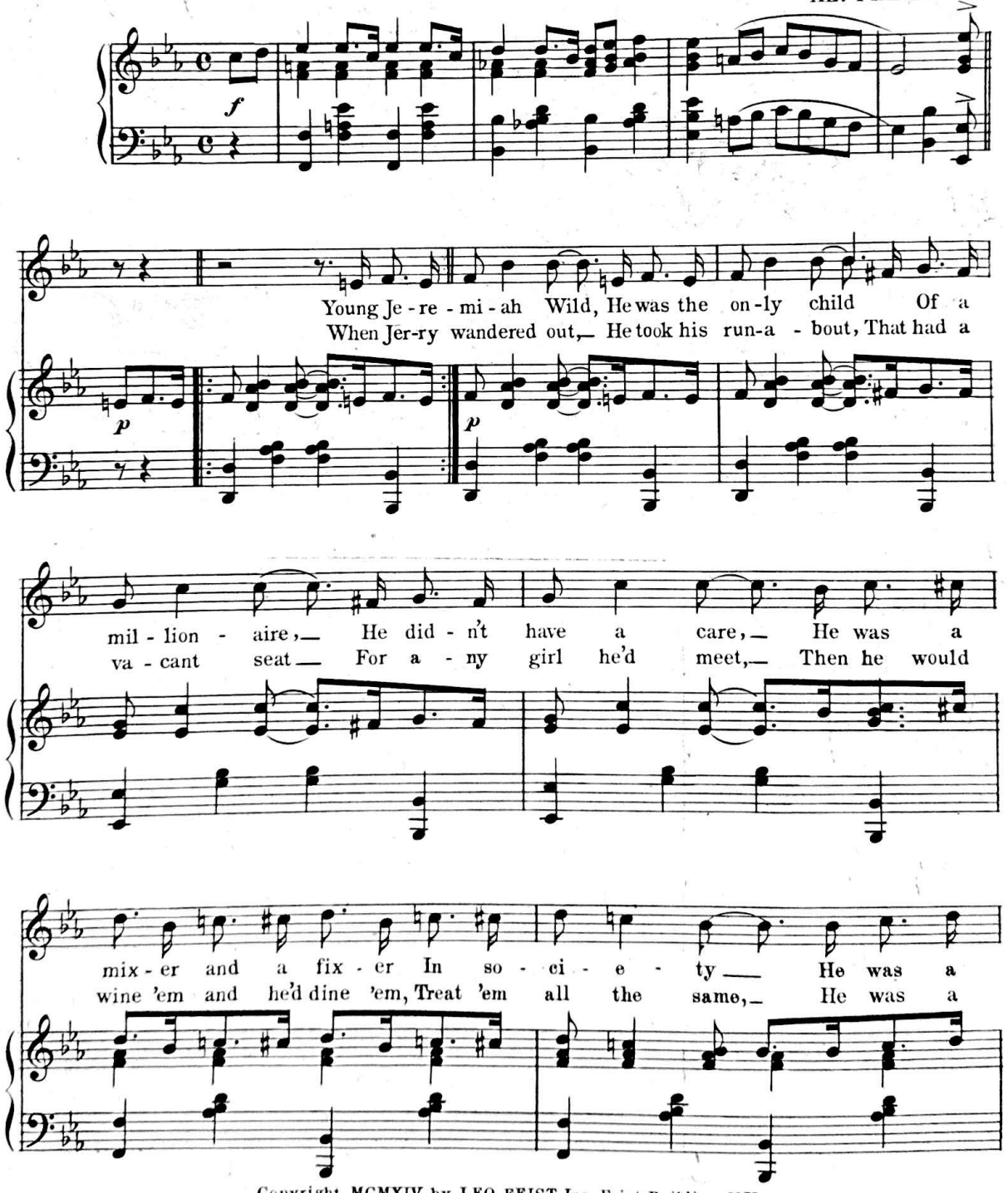

Copyright MCMXIV by LEO. FEIST, Inc., Feist Building, N.Y.
International Copyright secured and reserved.
London-Ascherberg, Hopwood & Crew, Limited.

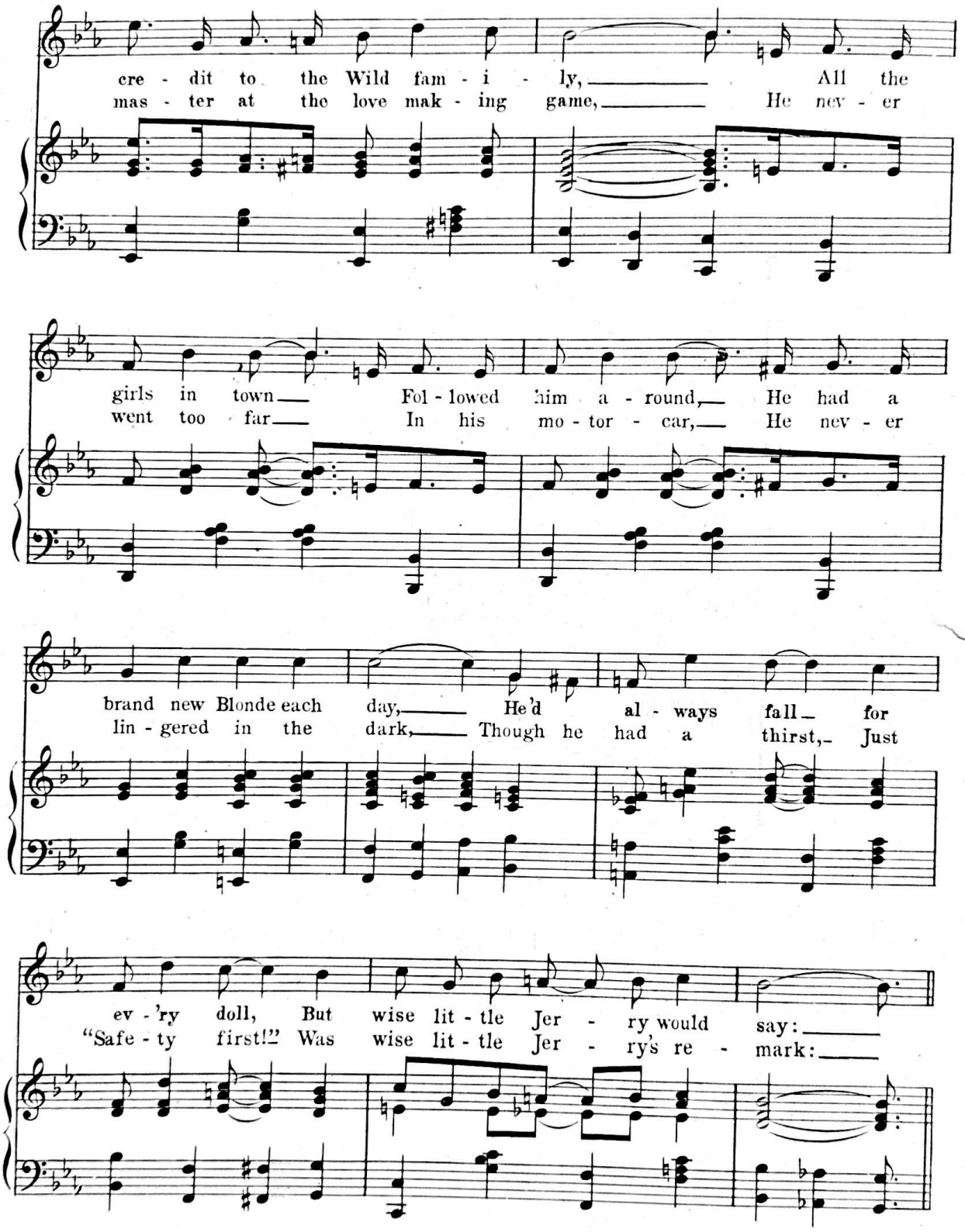
cre - dit to the Wild fam - i - ly, All the
mas - ter at the love mak - ing game, He nev - er
girls in town Fol - lowed him a - round, He had a
went too far In his mo - tor - car, He nev - er
brand new Blonde each day, He'd al - ways fall for
lin - gered in the dark, Though he had a thirst, Just
ev - 'ry doll, But wise lit - tle Jer - ry would say:
"Safe - ty first!" Was wise lit - tle Jer - ry's re - mark:

CHORUS

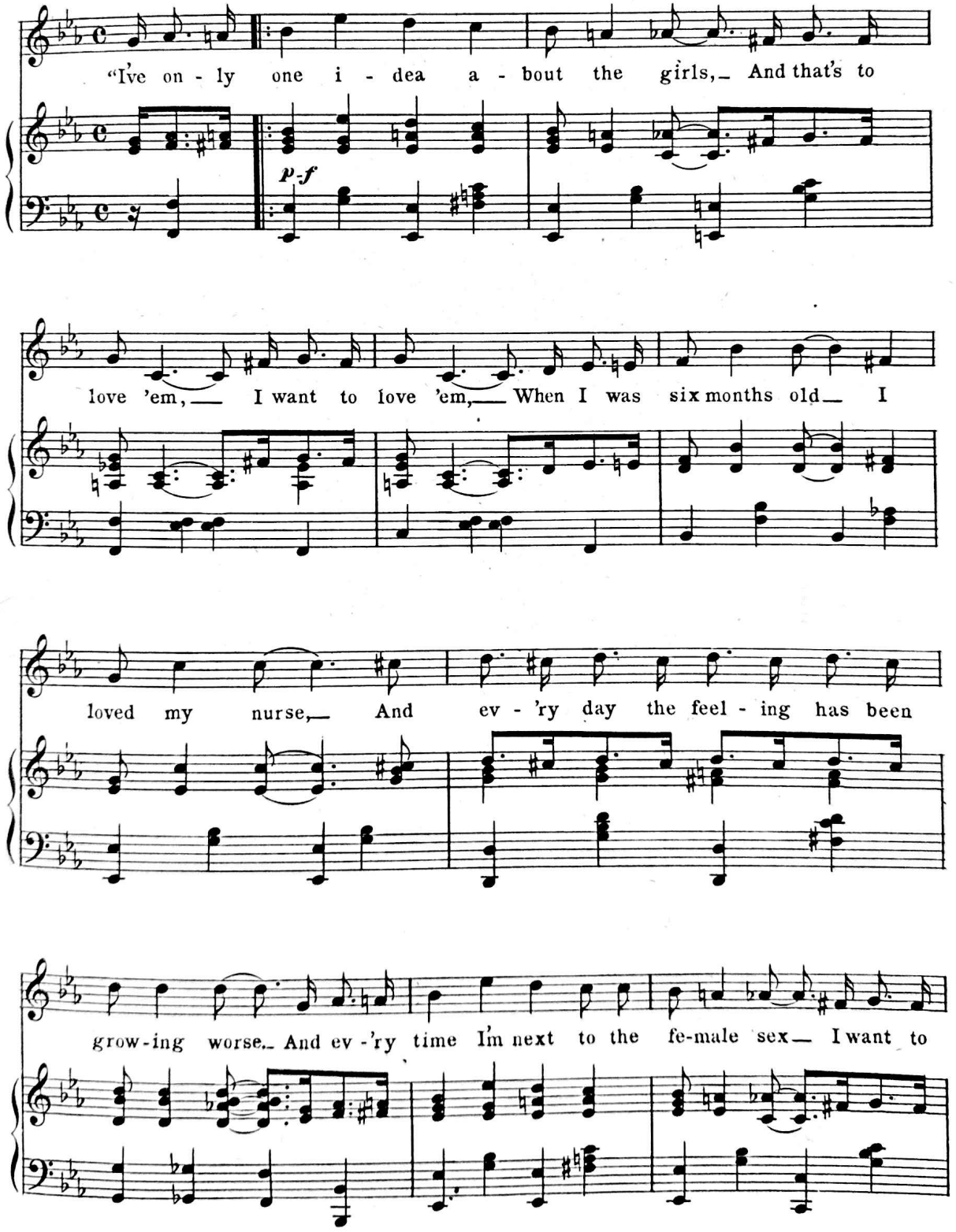
"I've on - ly one i - dea a - bout the girls,— And that's to
p-f
love 'em,— I want to love 'em,— When I was six months old— I
loved my nurse,— And ev - 'ry day the feel - ing has been
grow-ing worse.— And ev -'ry time I'm next to the fe-male sex— I want to

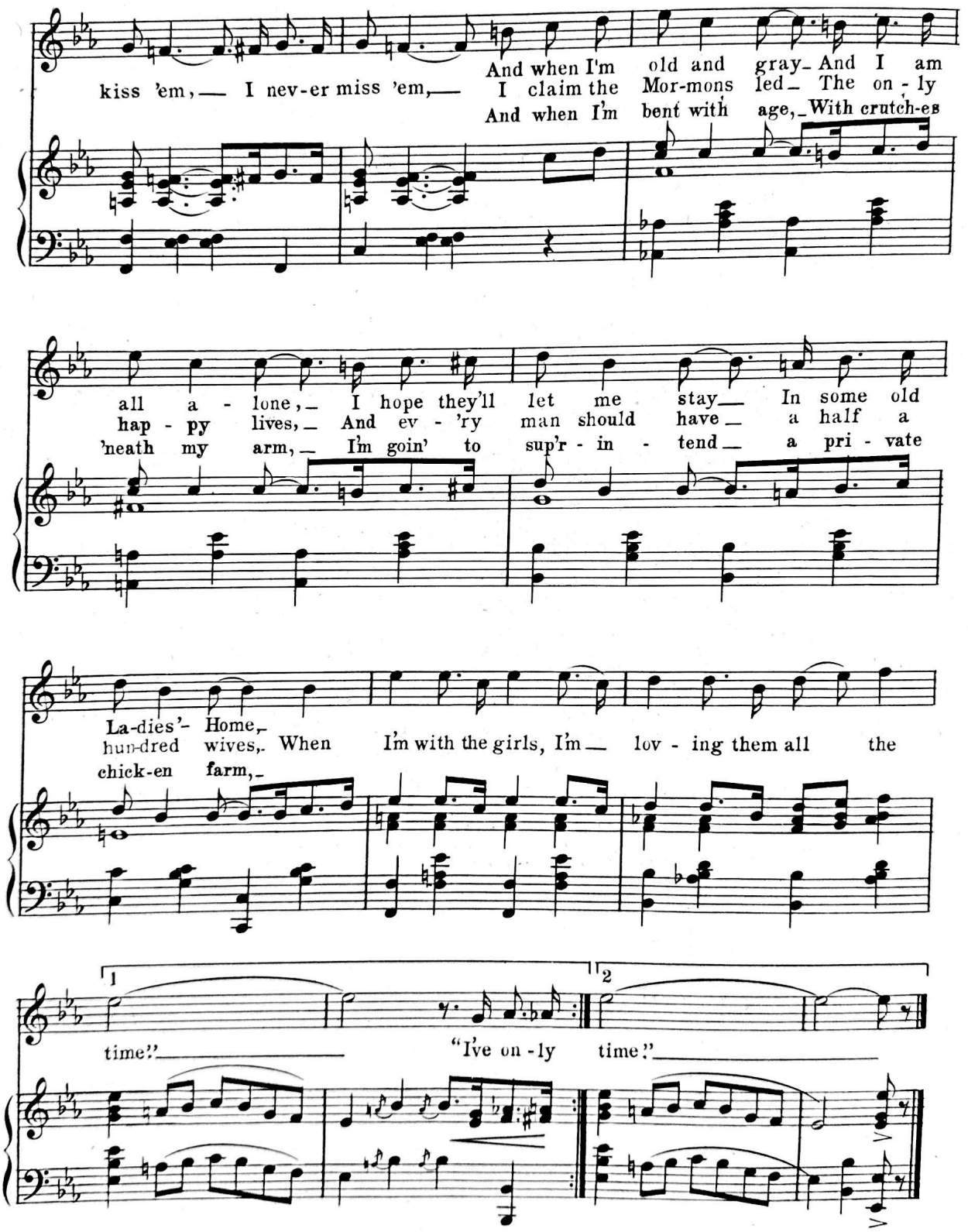

Something "New" but "Different"

TELLER, SONS & DORNER, NEW-YORK.

"CHAPEL CHIMES" - Reverie.
Introducing that fascinating CHIME EFFECT
Be sure to get a copy - you will thoroughly enjoy it.