# I'VE GOT THE SWEETEST GIRL IN MARYLAND

NOVELTY SONG

SUNG WITH GREAT SUCCESS BY




IN

"SO LONG LETTY"

THE BON MARCHE
SEATTLE
MUSIC DEPT

by

## WALTER DONALDSON

WRITER OF: "WE'LL HAVE A JUBILEE IN MY OLD KENTUCKY HOME"
"JUST TRY TO PICTURE ME BACK HOME IN TENNESSEE"
"COME ON TO NASHVILLE, TENNESSEE", ETC.

50¢/2/-

M. WITMARK & SONS
NEW YORK - CHICAGO - PHILADELPHIA - BOSTON - SAN FRANCISCO - LONDON

# I've Got The Sweetest Girl In Maryland

Words and Music
By WALTER DONALDSON

Moderately with expression

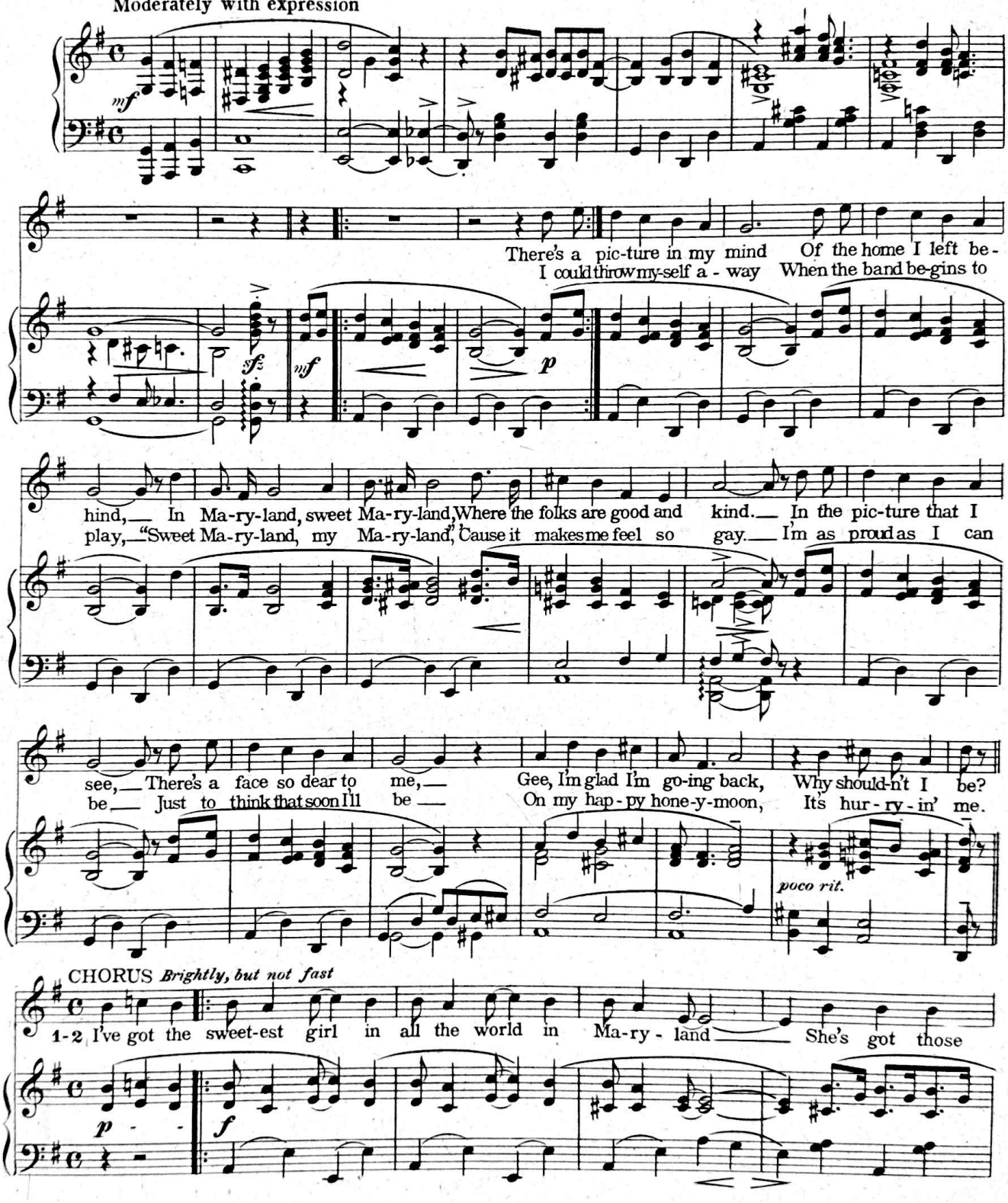


6672
M.W.&SONS 15353 - 2

Copyright MCMXVII by M. Witmark & Sons
International Copyright Secured

ERNEST R. BALL'S LATEST
THE BALLAD BEAUTIFUL
Would You Take Back The Love You Gave Me
AL. DUBIN & ERNEST R BALL
REFRAIN Tenderly
Would you take a way from a ba - by Its moth - er's love and care?
No Better Waltz Song Written
PRICE 15 CENTS POSTPAID

big blue eyes, Just like the skies in Ma-ry-land. I've been so lone-ly but now it's on-ly

one day more; I'm glad I wait-ed; she's worth wait-ing for. 'Cause when she

smiles at me, I seem to be in Fair-y-land. The most im-port-ant thing, I

bought the ring for Ma-ry's hand, I know she'll meet me at the choo-choo, With a "How do you do?"
2. With a min-is-ter man

that's how I stand In Ma-ry-land! I've got the land!
and a jas-bo band In Ma-ry-land! I've got the land!

1. 2.

sfz

M.W.&SONS 15353-2

A REAL NOVELTY

YOU'LL ENJOY THIS

Far Away In Honolulu

They've Got The Tango Craze

By THE LEIGHTONS
(Burt and Frank)

REFRAIN

In Hon-o-lu-lu where they used to dance the Hu-la, In na-tive cos-tumes

It will "Get You Going"

PRICE 15 CENTS POSTPAID