POPULAR EDITION

I'M THE GUY

COMIC SONG

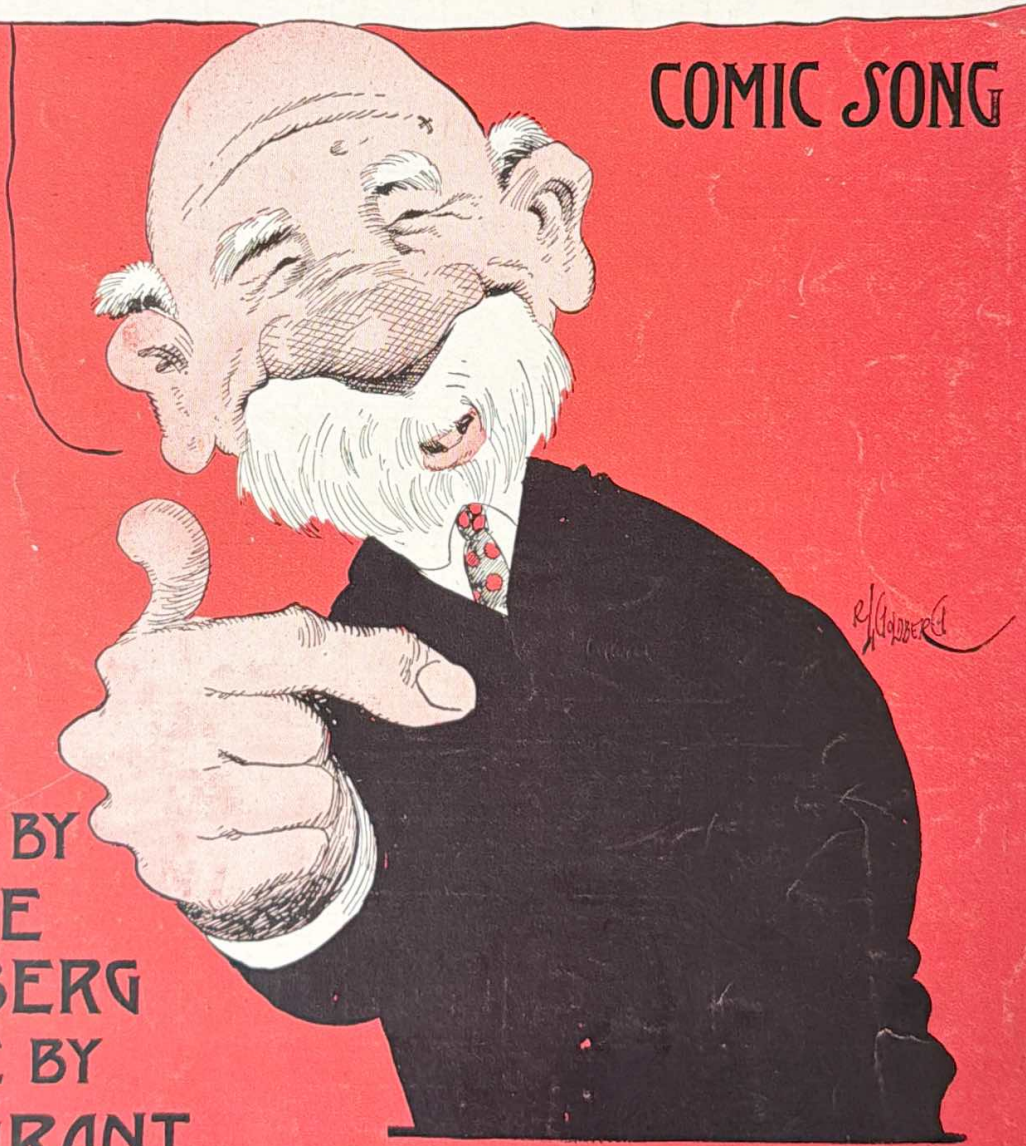

RAVINGS BY
RUBE
GOLDBERG
NOISE BY
BERT GRANT

5

JEROME H. REMICK & CO.

New York Detroit

Performing Rights Reserved

I'm The Guy

Ravings by
RUBE GOLDBERG

Noise by
BERT GRANT

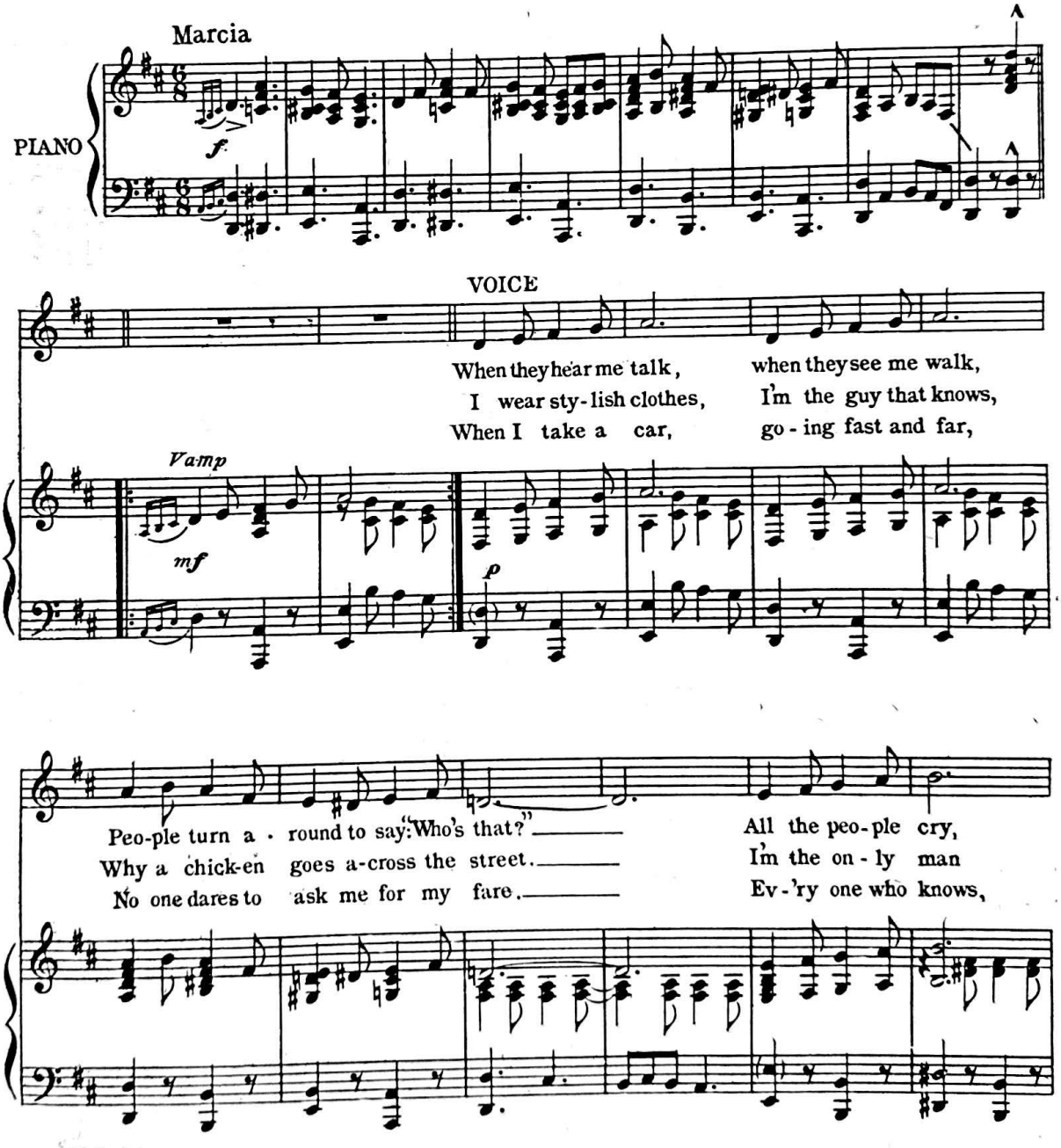

Copyright MCMXII by JEROME H. REMICK & Co., New York & Detroit
Copyright, Canada, MCMXII by Jerome H. Remick & Co.
Propiedad para la Republica Mexicana de Jerome H. Remick & Co., New York y Detroit. Depositada conforme a la ley

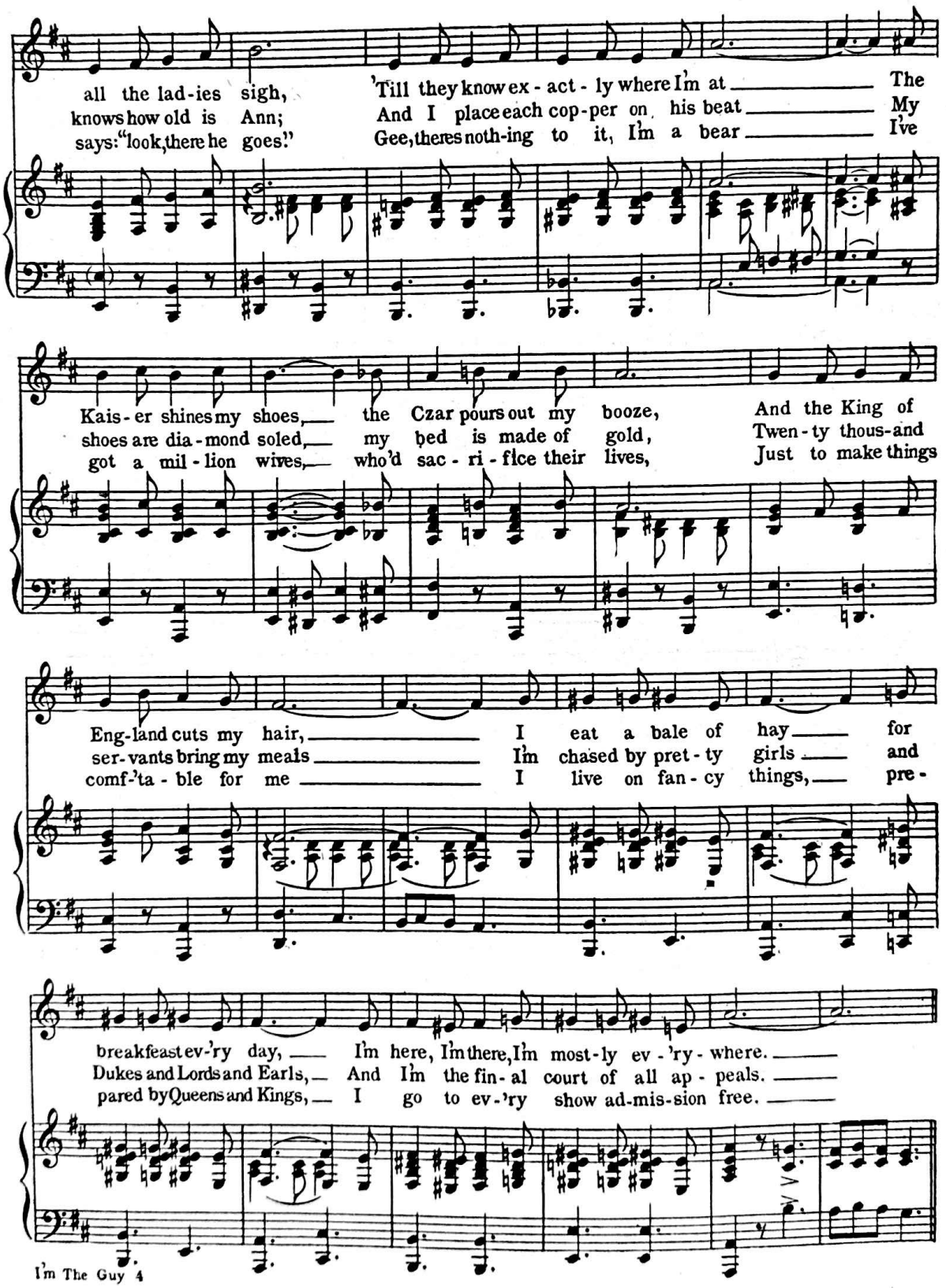
all the lad-ies sigh, 'Till they know ex-act-ly where I'm at The
knows how old is Ann; And I place each cop-per on his beat My
says: "look, there he goes." Gee, theres noth-ing to it, I'm a bear I've
Kais-er shines my shoes, the Czar pours out my booze, And the King of
shoes are dia-mond soled, my bed is made of gold, Twen-ty thous-and
got a mil-lion wives, who'd sac-ri-fice their lives, Just to make things
Eng-land cuts my hair, I eat a bale of hay for
ser-vants bring my meals I'm chased by pret-ty girls and
comf-'ta-ble for me I live on fan-cy things, pre-
breakfast ev-'ry day, I'm here, I'm there, I'm most-ly ev-'ry-where.
Dukes and Lords and Earls, And I'm the fin-al court of all ap-peals.
pared by Queens and Kings, I go to ev-'ry show ad-mis-sion free.

6262 1

CHORUS

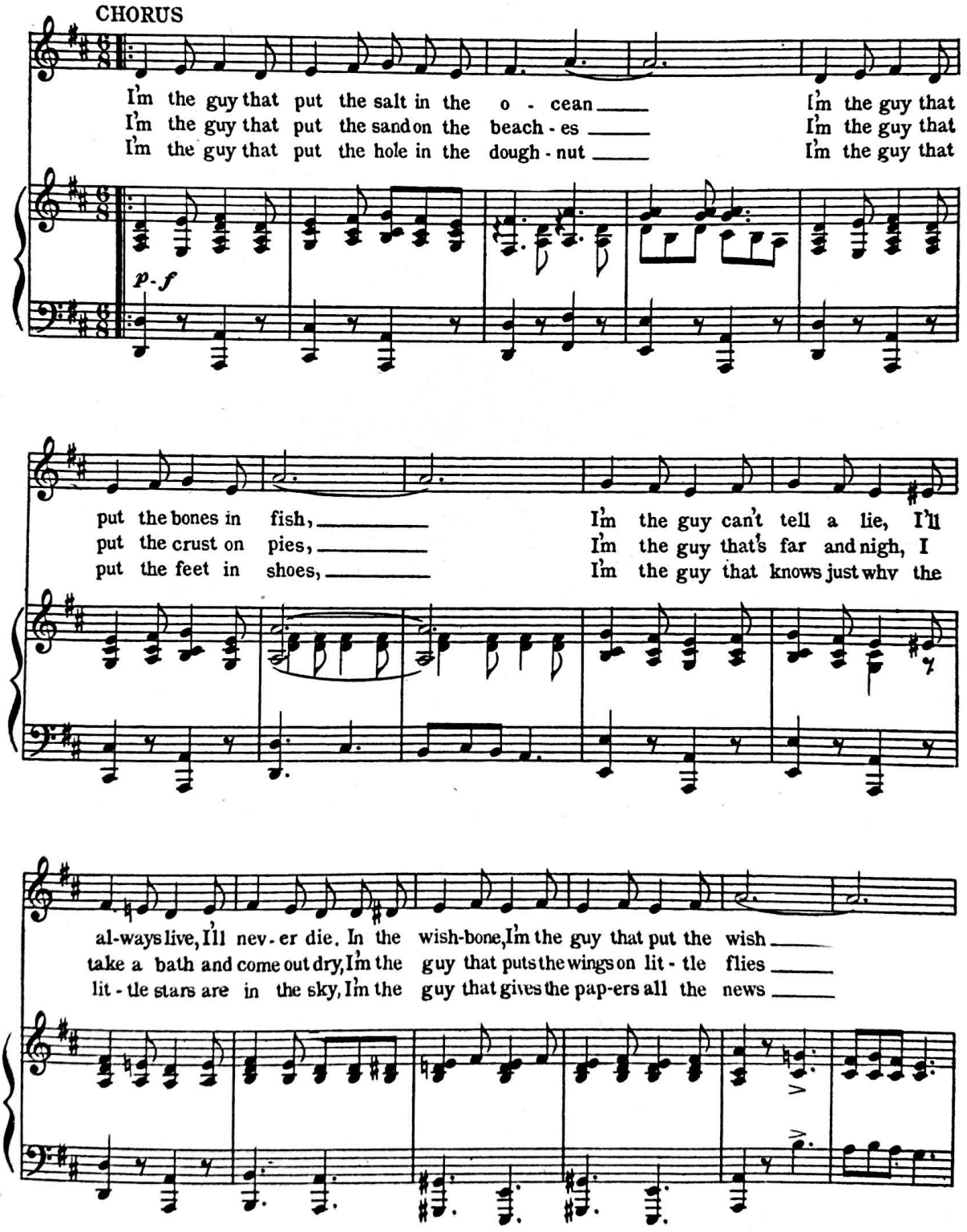
I'm the guy that put the salt in the o - cean
I'm the guy that put the sand on the beach - es
I'm the guy that put the hole in the dough - nut
I'm the guy that
I'm the guy that
I'm the guy that
p - f
put the bones in fish,
put the crust on pies,
put the feet in shoes,
I'm the guy can't tell a lie, I'll
I'm the guy that's far and nigh, I
I'm the guy that knows just why the
al-ways live, I'll nev - er die. In the wish-bone, I'm the guy that put the wish
take a bath and come out dry, I'm the guy that puts the wings on lit - tle flies
lit - tle stars are in the sky, I'm the guy that gives the pap-ers all the news

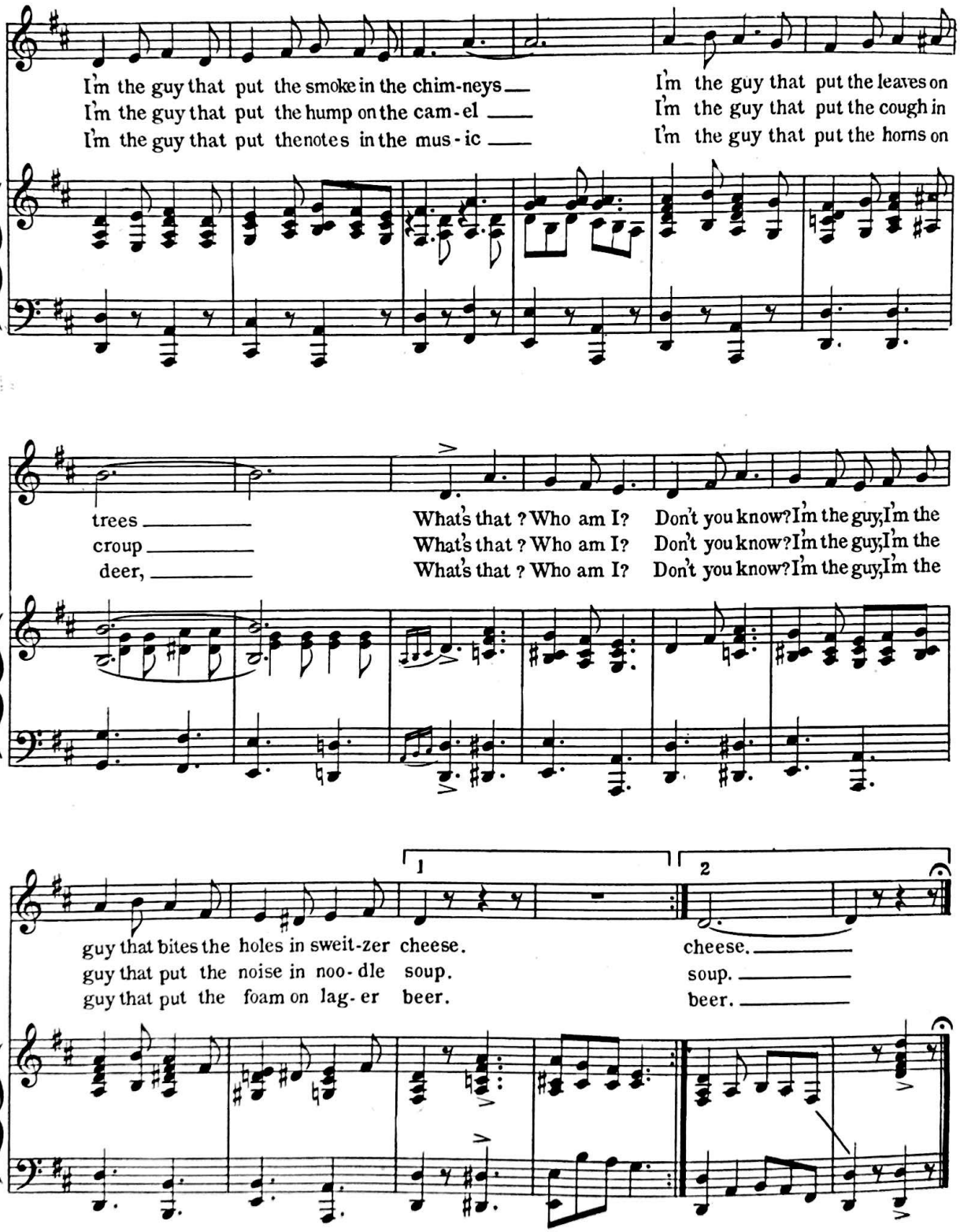
I'm the guy that put the smoke in the chim-neys
I'm the guy that put the hump on the cam-el
I'm the guy that put the notes in the mus-ic
I'm the guy that put the leaves on
I'm the guy that put the cough in
I'm the guy that put the horns on
trees
croup
deer,
What's that ? Who am I? Don't you know? I'm the guy, I'm the
What's that ? Who am I? Don't you know? I'm the guy, I'm the
What's that ? Who am I? Don't you know? I'm the guy, I'm the
1
2
guy that bites the holes in sweit-zer cheese.
guy that put the noise in noo-dle soup.
guy that put the foam on lag-er beer.
cheese.
soup.
beer.