# I'M SIMPLY CRAZY OVER YOU

WORDS BY · WILLIAM JEROME · AND RAY GOETZ. MUSIC BY · JEAN SCHWARTZ

MESSRS
SHUBERT
PRESENT

# HANDS UP

WITH
MAURICE & FLORENCE WALTON

LYRICS & MUSIC
BY
E. RAY. GOETZ

BOOK
BY
EDGAR SMITH

| | |
|---|---|
| I'M SIMPLY CRAZY OVER YOU | 60 |
| CUTE LITTLE SUMMERY TIME | 60 |
| THE BEST LITTLE SWEETHEART OF ALL | 60 |
| ESMERELDA | 60 |
| GINGER | 60 |
| PIRATES' RAG | 60 |
| TIFFANY GIRL | 60 |
| CLING A LITTLE CLOSER | 60 |

| | |
|---|---|
| ORANGE BLOSSOM TIME IN SAN JOSE | 60 |
| THE POPULAR RAG | 60 |
| SING SING TANGO TEA | 60 |
| THE LEVEE ALONG BROADWAY | 60 |

PUBLISHED BY
IRVING BERLIN INC
Nº 1571 B'WAY. NEW YORK

# I'm Simply Crazy Over You

Words by WM. JEROME and
E. RAY GOETZ

Music by JEAN SCHWARTZ

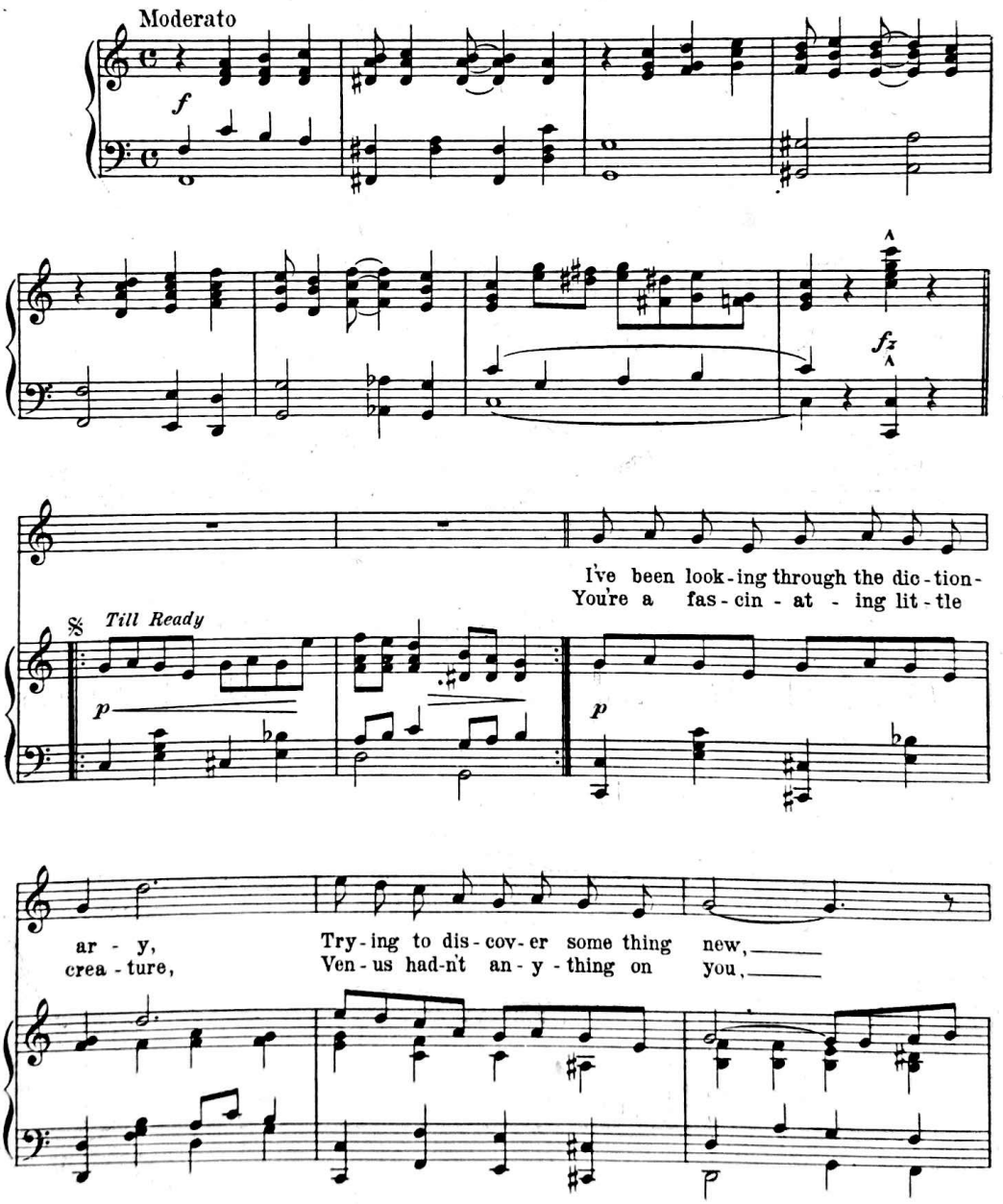


Copyright 1915 by IRVING BERLIN (Inc.) 1571 Broadway, N.Y.
International Copyright Secured
Copyright, Canada, 1915 by IRVING BERLIN (Inc.)
*Performing rights reserved*

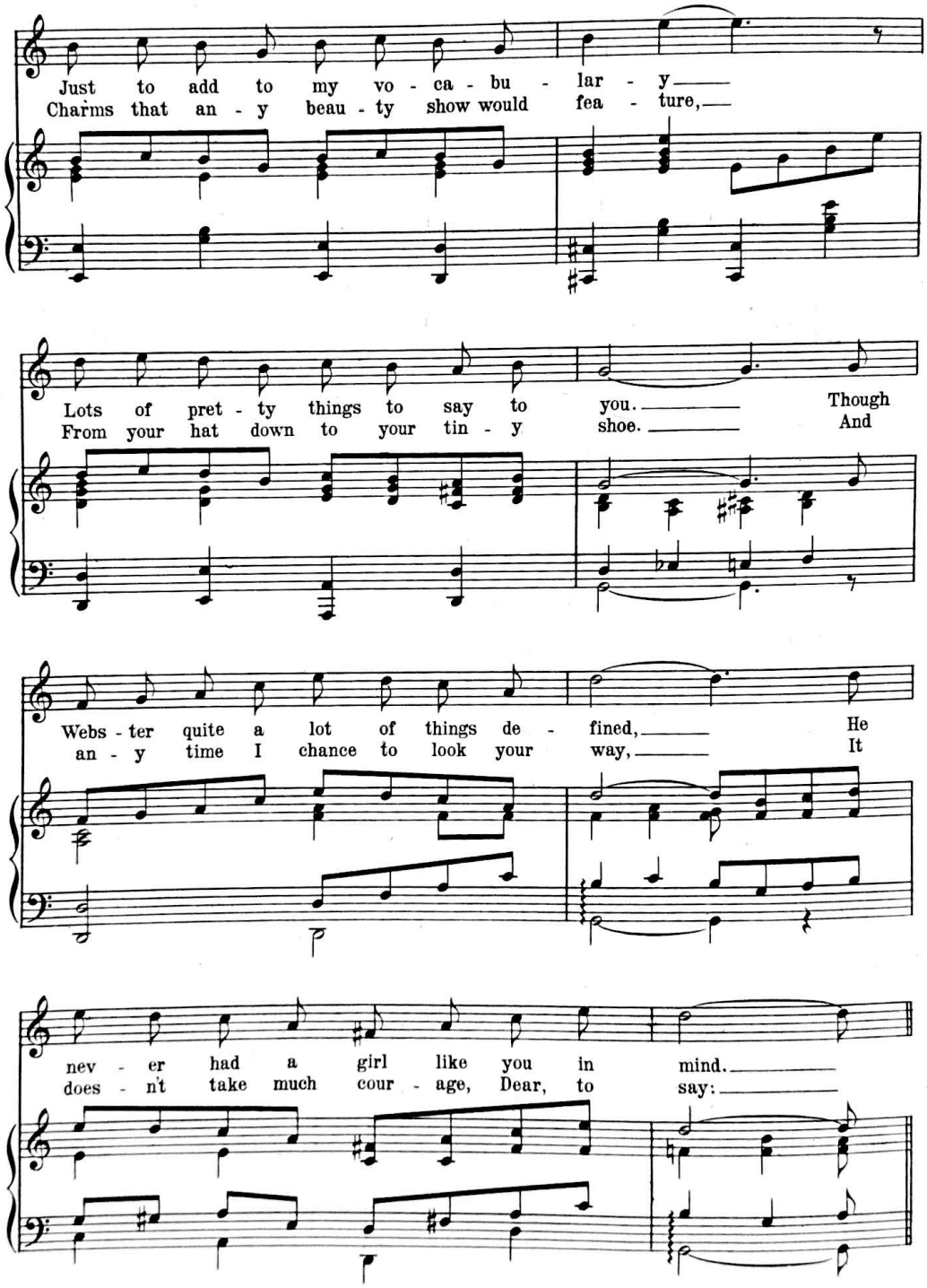
Just to add to my vo - ca - bu - lar - y
Charms that an - y beau - ty show would fea - ture,
Lots of pret - ty things to say to you.
From your hat down to your tin - y shoe.
Though
And
Webs - ter quite a lot of things de - fined,
an - y time I chance to look your way,
He
It
nev - er had a girl like you in mind.
does - n't take much cour - age, Dear, to say:

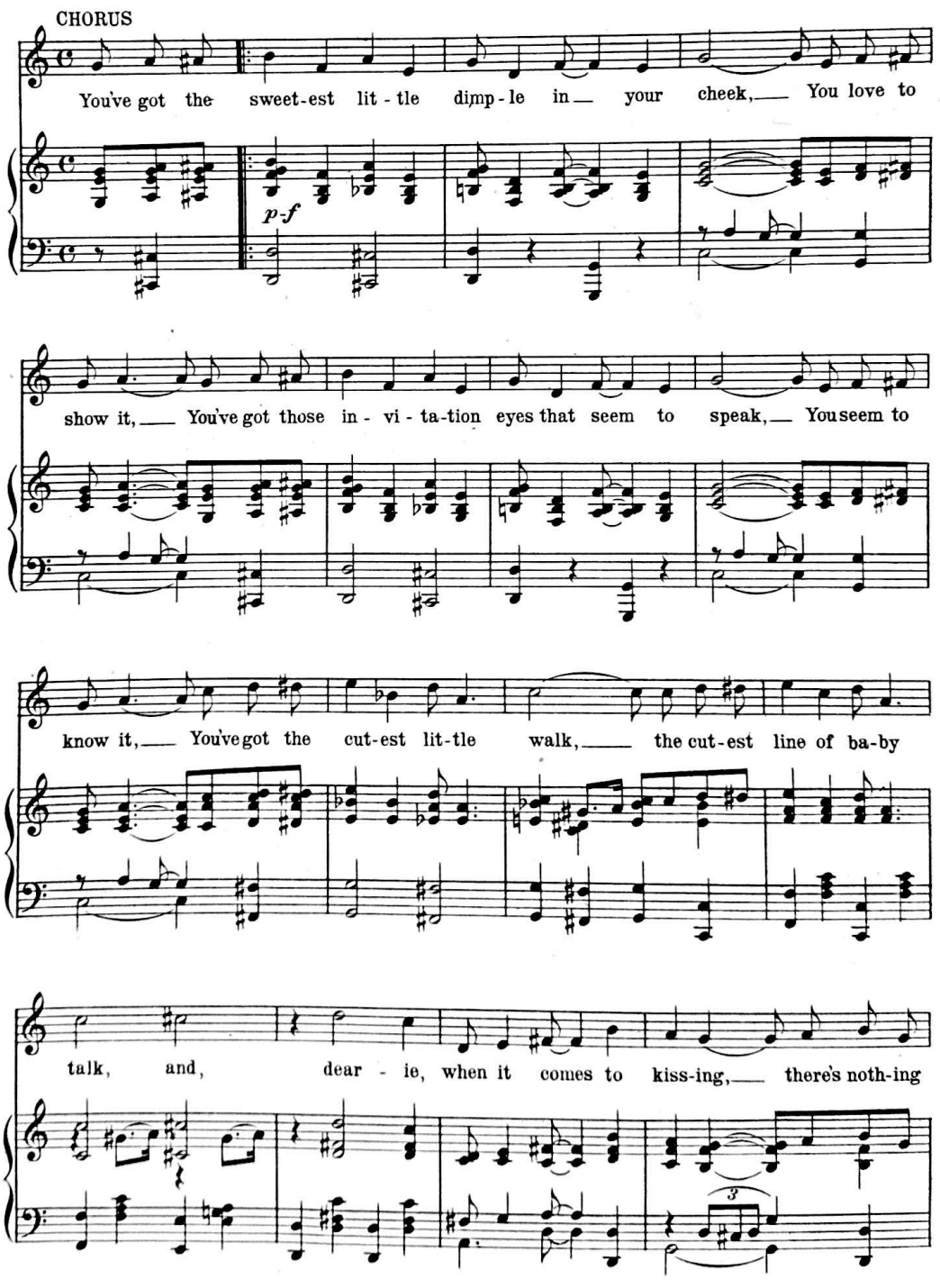
CHORUS
You've got the sweet-est lit - tle dimp - le in your cheek, You love to
p-f
show it, You've got those in - vi - ta-tion eyes that seem to speak, You seem to
know it, You've got the cut-est lit-tle walk, the cut-est line of ba-by
talk, and, dear - ie, when it comes to kiss-ing, there's noth-ing
3

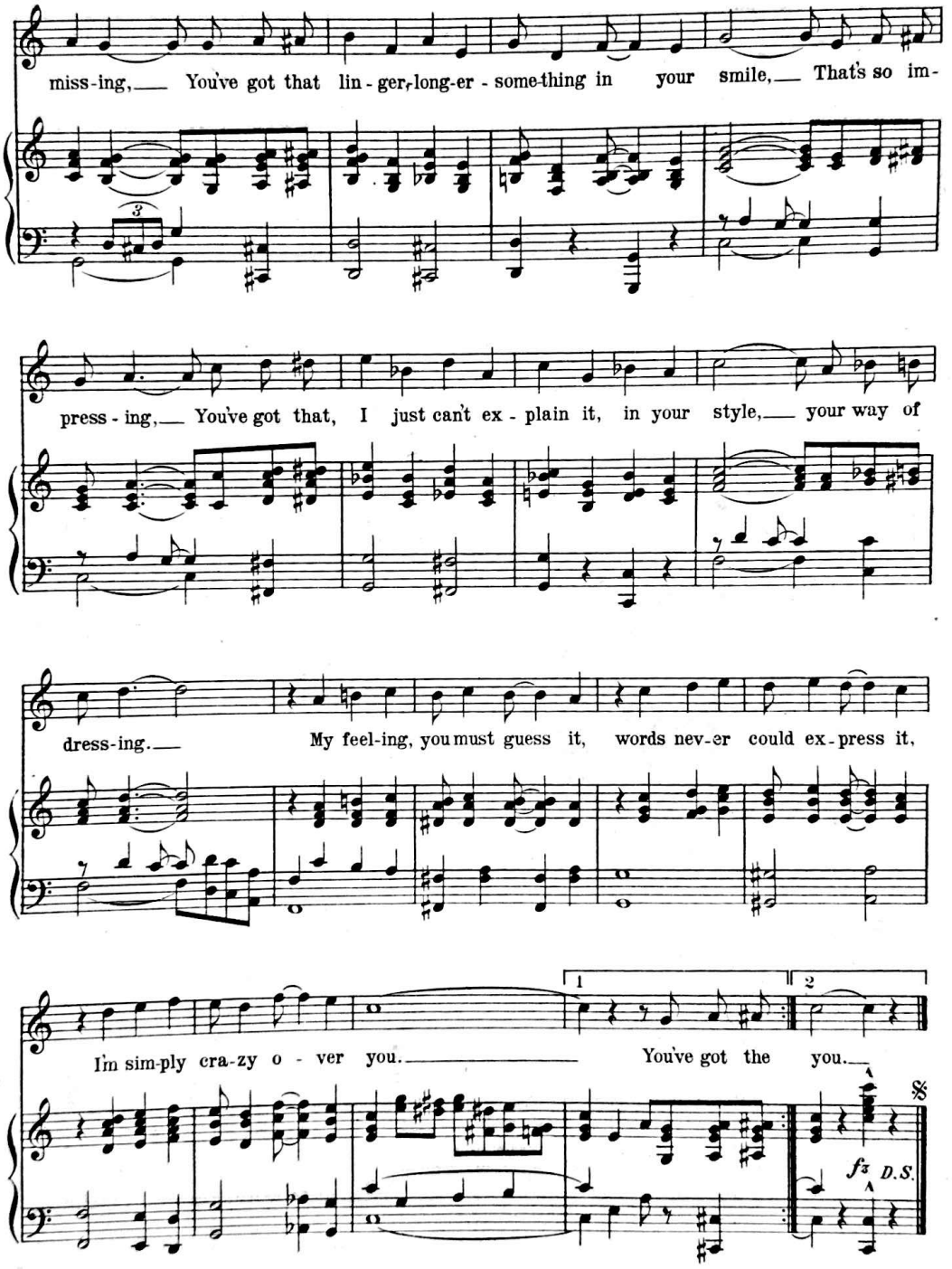
miss-ing,— You've got that lin-ger-long-er-some-thing in your smile,— That's so im-
press-ing,— You've got that, I just can't ex-plain it, in your style,— your way of
dress-ing.— My feel-ing, you must guess it, words nev-er could ex-press it,
I'm sim-ply cra-zy o-ver you.— You've got the you.—
1
2
fz
D.S.