IF I CATCH THE GUY WHO WROTE POOR BUTTERFLY

WORDS BY
WILLIAM JEROME
MUSIC BY
ARTHUR GREEN



Dedicated to Raymond Hubbell and John L. Golden writers of Poor Butterfly.

If I Catch The Guy Who Wrote Poor Butterfly.

Words by
WM. JEROME.

All performing and mechanical rights reserved by the publishers

Music by
ARTHUR N. GREEN.

ff *Till ready* *p*

Voice.

There's a mel- o - dy you know well, 'Round the country it's rais-ing well There's no rest at all ___
I keep humming it all day long, And since learning it I'm all wrong And if I'm a loon ___

We just had to fall ___ All night long it keeps haunt-ing me All day long it keeps
Blame it on that tune ___ There's no los-ing it I de-clare Writ-ers chos-ing it

taunt-ing me, If I don't lose that mel-o - dy___ I'll sure-ly lose my mind.
eve- ry where I wouldn't wish that mel-o - dy___ On an - y friend of mine.

Chorus.

If I catch the guy who wrote Poor But - ter - fly___ he'll find out why___

This composition may also be had for your Talking Machine or Player Piano.

Copyright MCMXVII by Wm Jerome Pub. Corp. Strand Theatre Bldg, 47th St. & B'way, N. Y.
Copyright Canada MCMXVII by Whaley, Royce & Co. for Wm Jerome Pub. Corp.
International Copyright Secured.

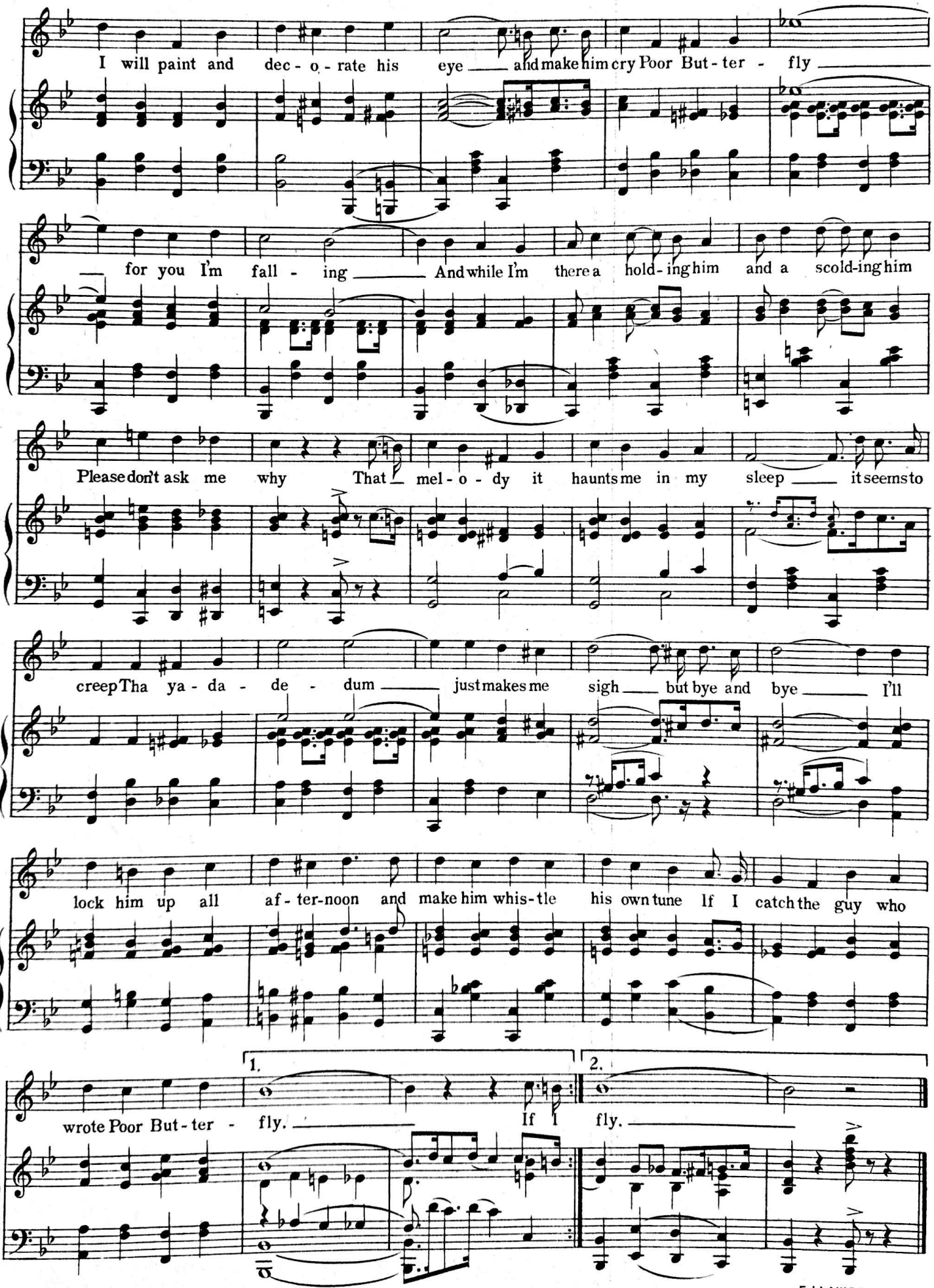

F.J.LAWSON CO.N.Y.