Lyrics by SAMMY CAHN · Music by JULE STYNE

Come Out, Come Out, Wherever You Are

SINATRA



Frank SINATRA ★ George MURPHY

Adolphe MENJOU ★ Gloria DE HAVEN

Walter SLEZAK ★ Eugene PALLETTE

in

STEP LIVELY

with

Wally BROWN · Alan CARNEY · Grant MITCHELL · Anne JEFFREYS

Produced by Robert Fellows Directed by Tim Whelan

R K O RADIO

T. B. HARMS COMPANY, N.Y.
BY ARRANGEMENT WITH
ROBBINS MUSIC CORPORATION

Come Out, Come Out, Wherever You Are

Words by
SAMMY CAHN

Music by
JULE STYNE

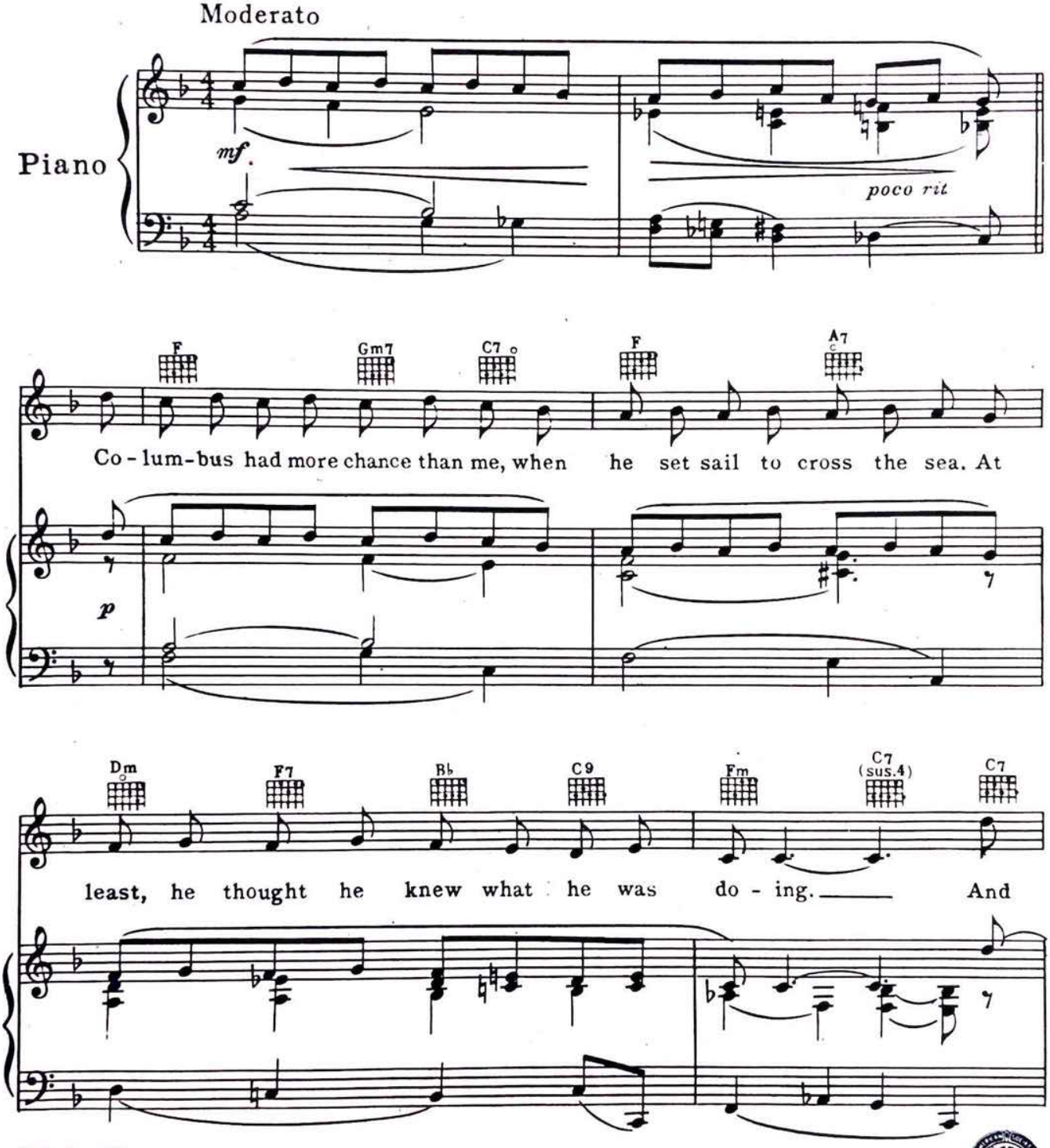

T.B.H.Co. 687-5

Copyright MCMXLIV by T.B.Harms Co., New York
International Copyright Secured *Made in U.S.A.*
ALL RIGHTS RESERVED Including public performance for profit.
Any arrangement or adaptation of this composition without the consent of the owner is an infringement of copyright.

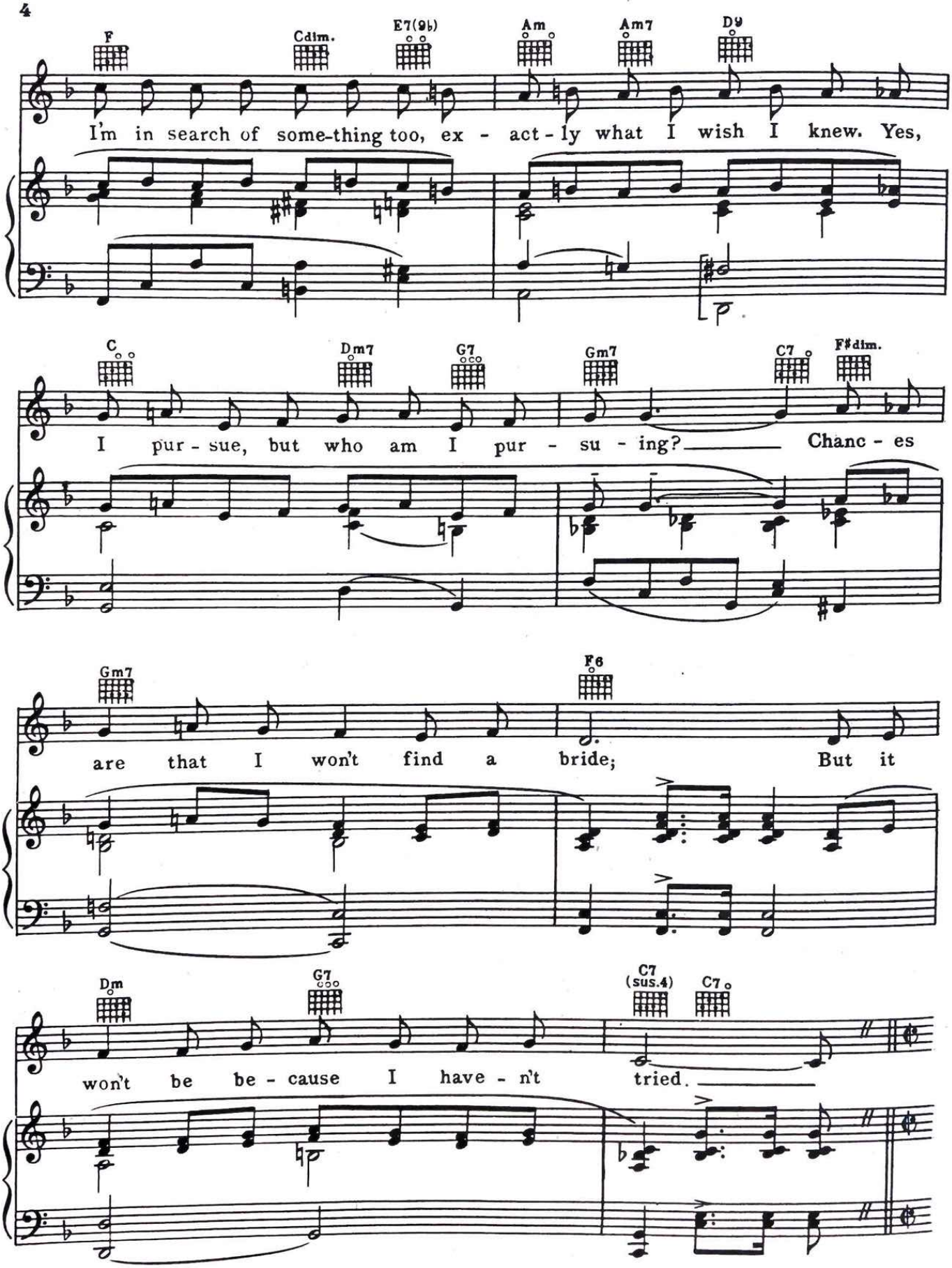
F
Cdim.
E7(9♭)
Am
Am7
D9
I'm in search of some-thing too, ex - act - ly what I wish I knew. Yes,
C
Dm7
G7
Gm7
C7
F♯dim.
I pur - sue, but who am I pur - su - ing? Chanc - es
Gm7
F6
are that I won't find a bride; But it
Dm
G7
C7 (sus.4)
C7
won't be be - cause I have - n't tried.

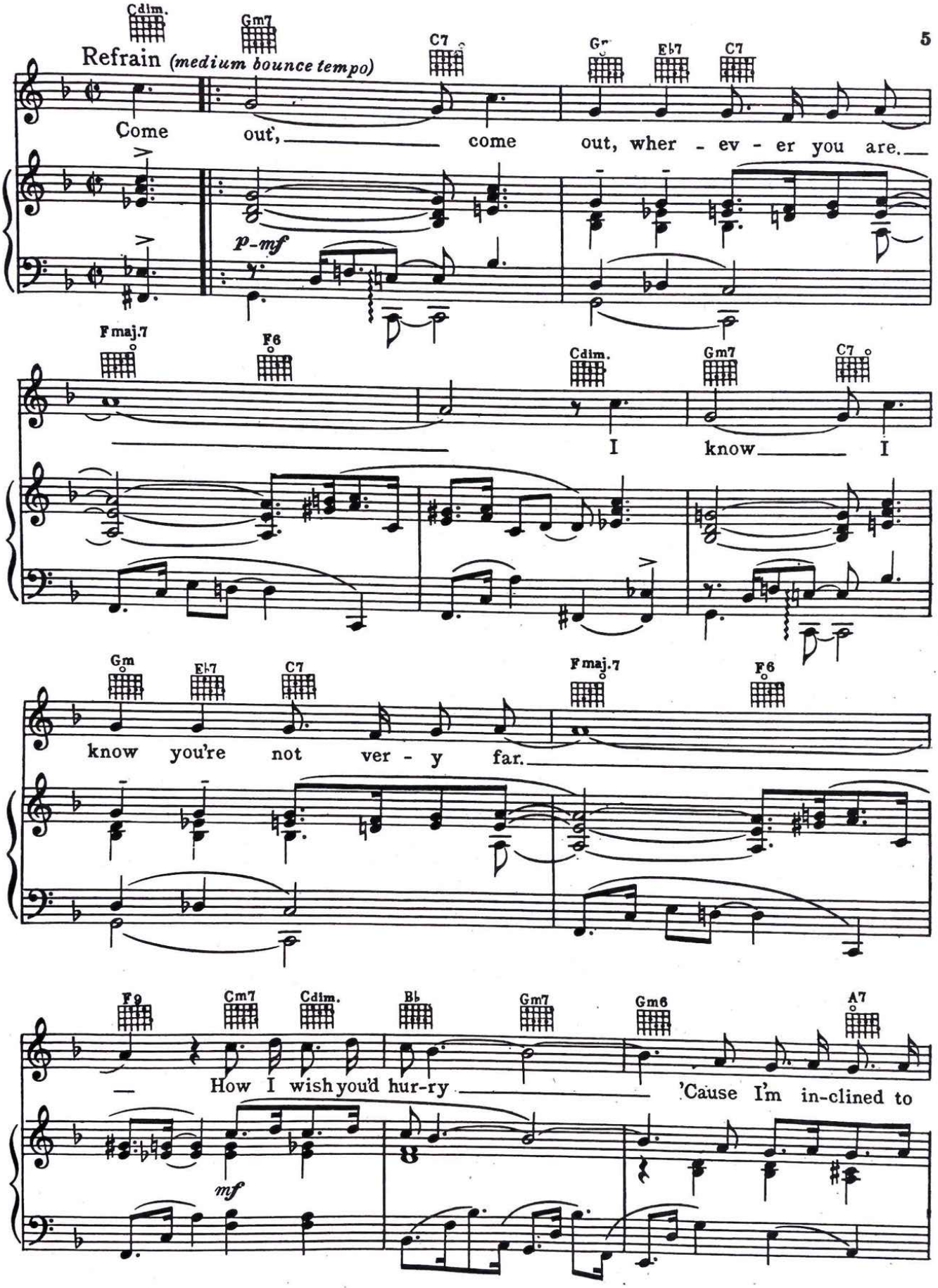
Refrain (medium bounce tempo)
Cdim.
Gm7
C7
Eb7
Come out, come out, wher - ev - er you are.
p-mf
Fmaj.7
F6
I know I
Gm
Eb7
know you're not ver - y far.
F9
Cm7
Bb
Gm6
A7
How I wish you'd hur-ry 'Cause I'm in-clined to
mf

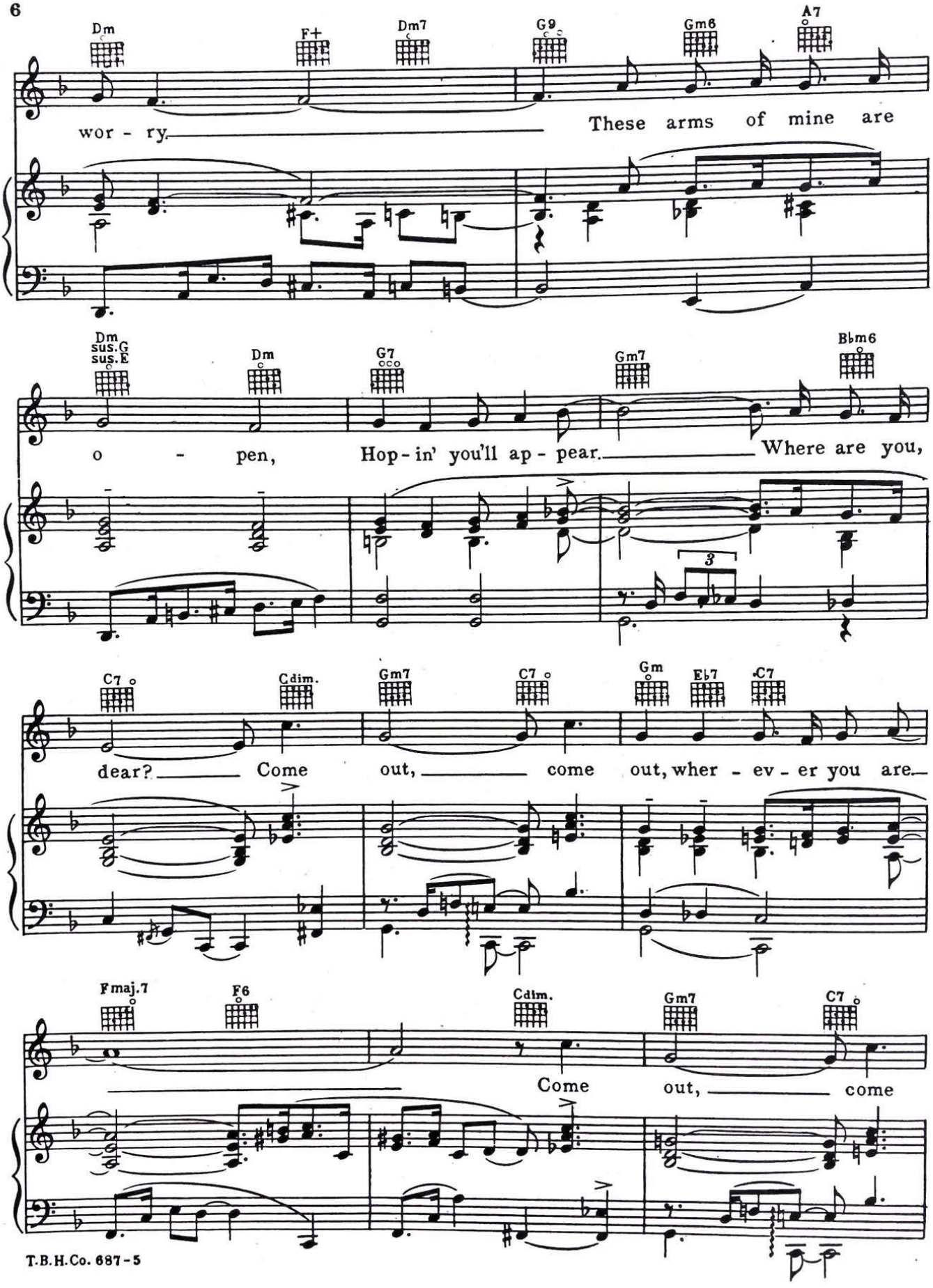
Dm
F+
Dm7
G9
Gm6
A7
wor - ry.
These arms of mine are
Dm sus.G sus.E
Dm
G7
Gm7
B♭m6
o - pen,
Hop - in' you'll ap - pear.
Where are you,
C7
Cdim.
Gm7
C7
Gm
E♭7
C7
dear?
Come
out,
come
out, wher - ev - er you are.
Fmaj.7
F6
Cdim.
Gm7
C7
Come
out,
come

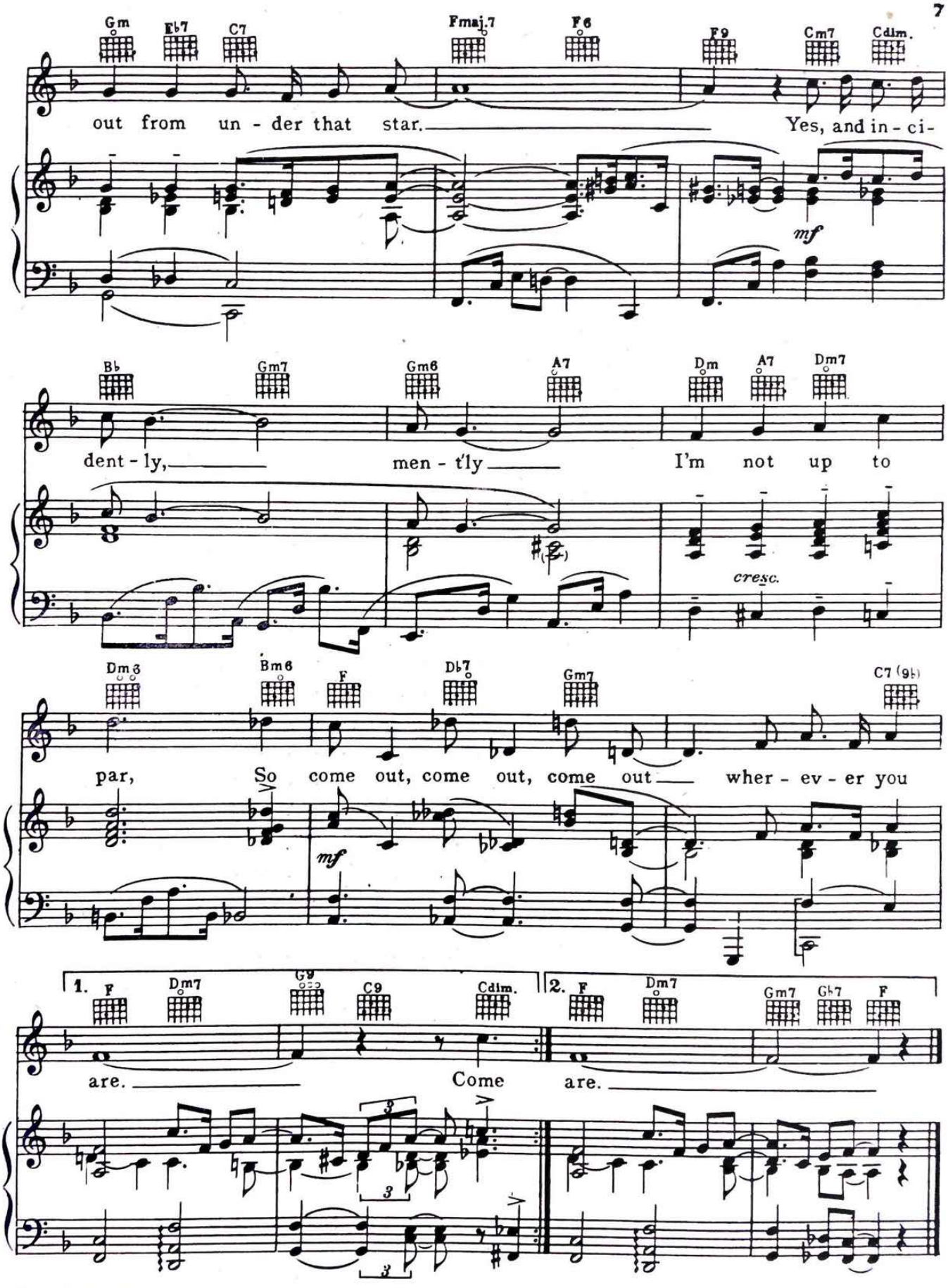
Gm Eb7 C7 Fmaj7 F6 F9 Cm7 Cdim.
out from un - der that star. Yes, and in - ci-
mf
Bb Gm7 Gm6 A7 Dm A7 Dm7
dent - ly, men - t'ly I'm not up to
cresc.
Dm6 Bm6 F Db7 Gm7 C7 (9b)
par, So come out, come out, come out wher - ev - er you
mf
1. F Dm7 G9 C9 Cdim.
are. Come
2. F Dm7 Gm7 Gb7 F
are.
3
3
3