Nancy Mercer

"CHARADE"

Music by HENRY MANCINI • Lyrics by JOHNNY MERCER

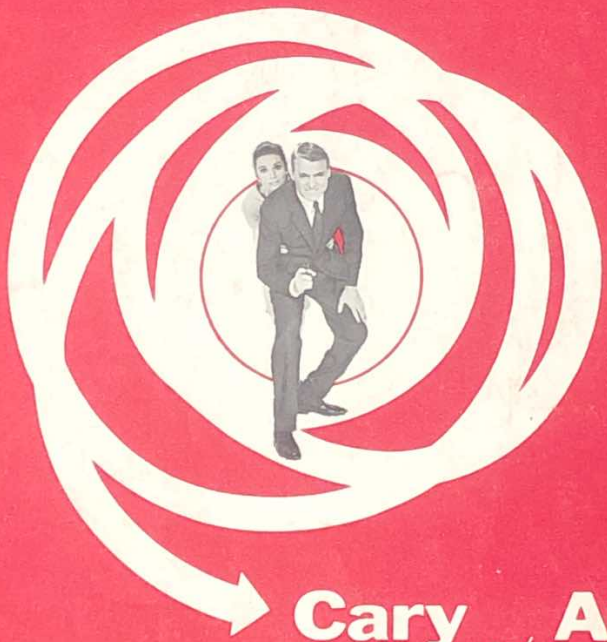

Cary Grant *and* **Audrey Hepburn**

"Charade"

A UNIVERSAL RELEASE TECHNICOLOR

SOUTHDALE MUSIC CORP. & NORTHERN MUSIC CORP.
Sole Selling Agent
LARRY SHAYNE MUSIC, INC.
1619 Broadway, New York

75¢

Charade

Title Song From The Stanley Donen Production
A Universal Release

Lyrics by
JOHNNY MERCER

Music by
HENRY MANCINI

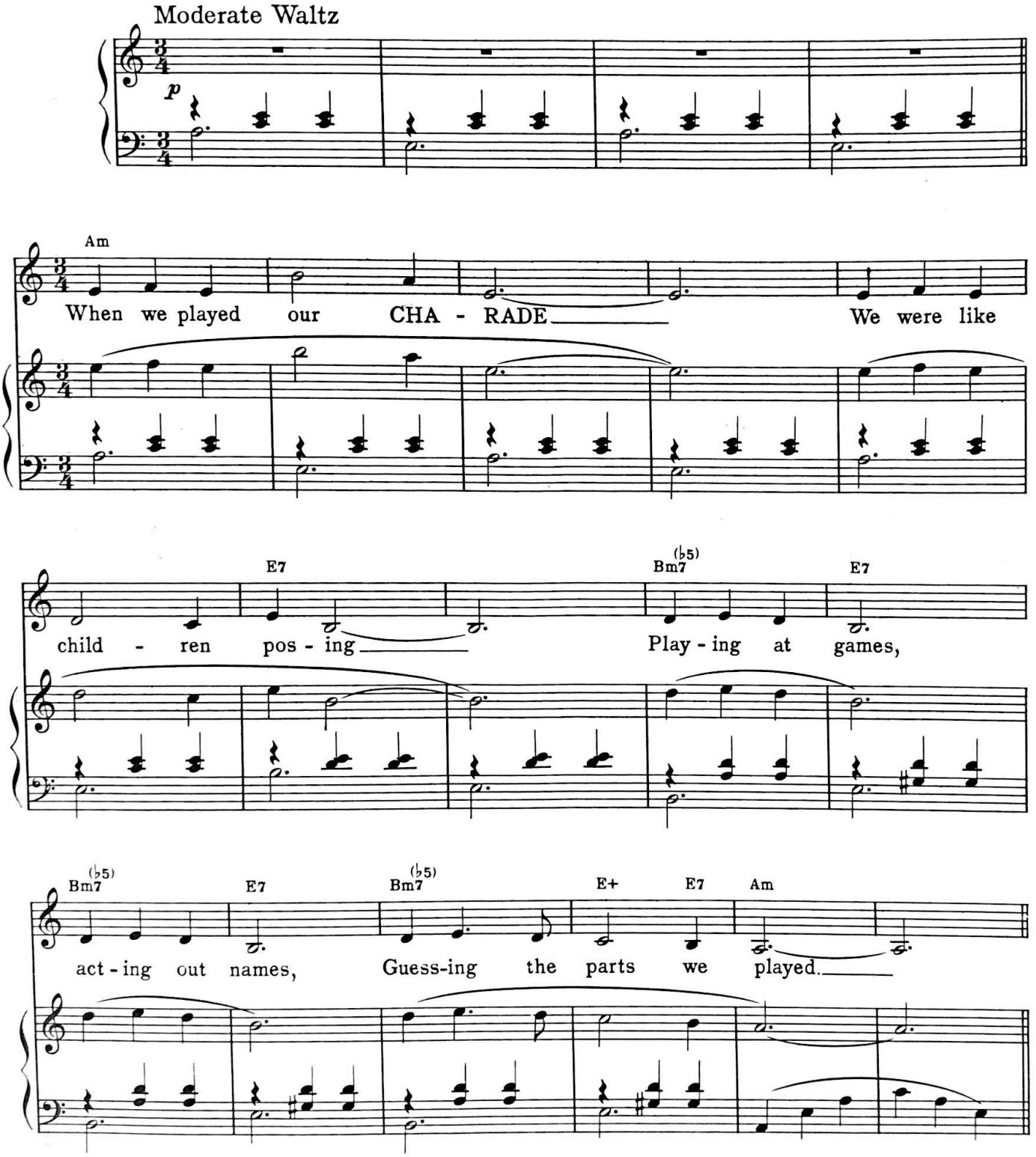

Copyright © 1963 Southdale Music Corp. & Northern Music Corp.
International Copyright Secured Engraved & Printed in U. S. A. All Rights Reserved

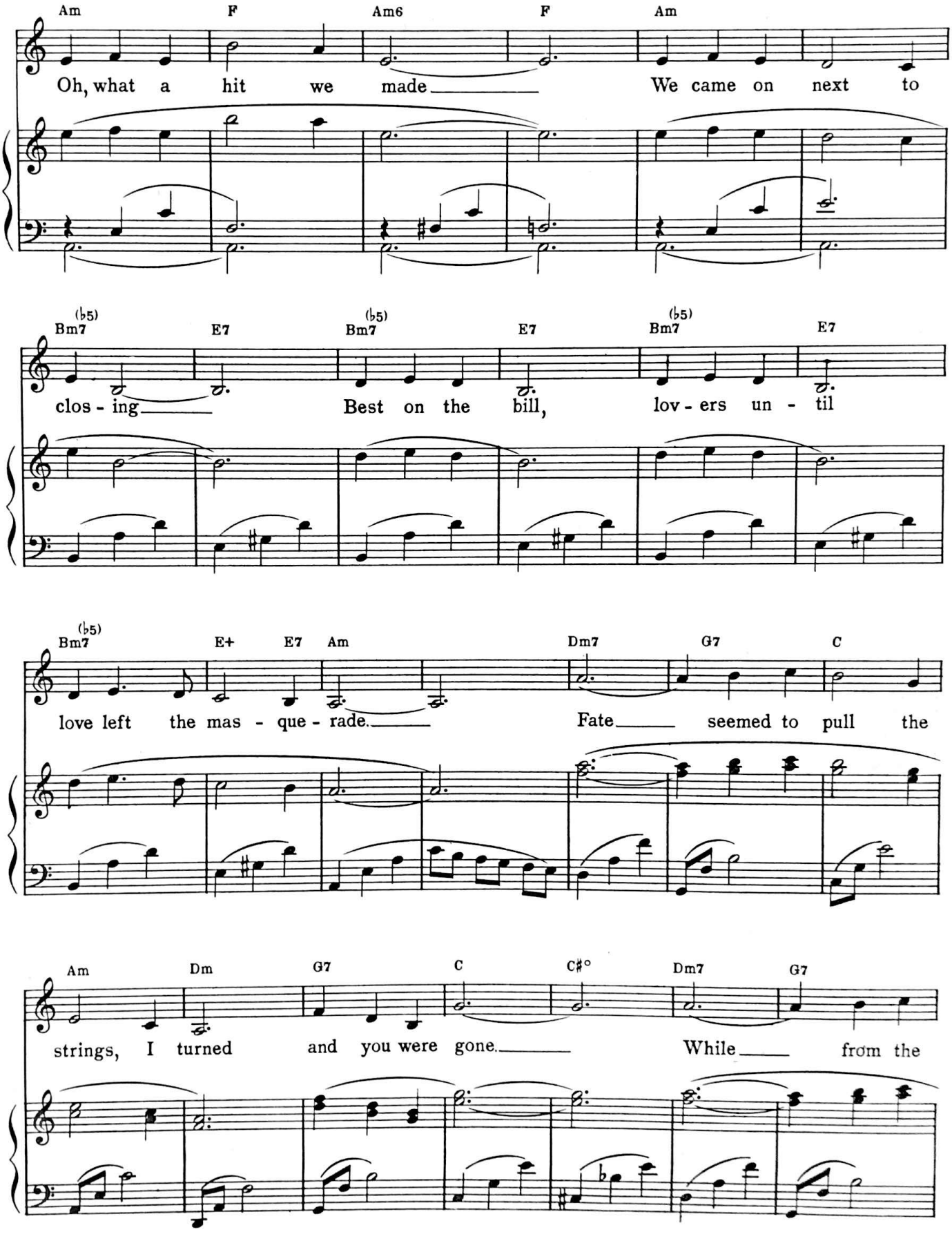
Am F Am6 F Am
Oh, what a hit we made We came on next to
(♭5) (♭5) (♭5)
Bm7 E7 Bm7 E7 Bm7 E7
clos - ing Best on the bill, lov - ers un - til
(♭5)
Bm7 E+ E7 Am Dm7 G7 C
love left the mas - que - rade. Fate seemed to pull the
Am Dm G7 C C♯° Dm7 G7
strings, I turned and you were gone. While from the

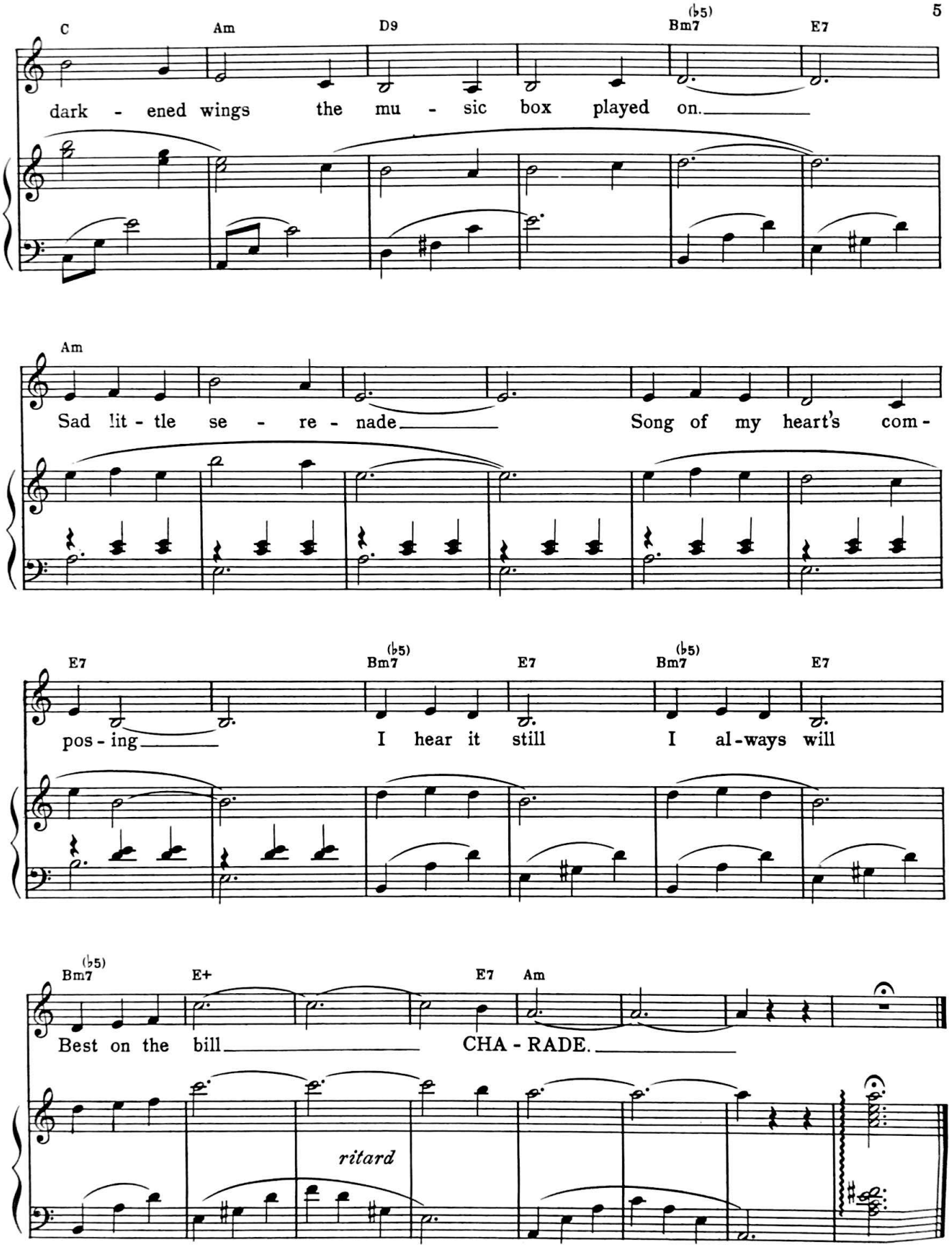
C
Am
D9
Bm7 (♭5)
E7
dark - ened wings the mu - sic box played on.
Am
Sad lit - tle se - re - nade Song of my heart's com -
E7
Bm7 (♭5)
E7
Bm7 (♭5)
E7
pos - ing I hear it still I al - ways will
Bm7 (♭5)
E+
E7
Am
Best on the bill CHA - RADE.
ritard