Bye Bye Baby

Words by
WALTER HIRSCH
Music by
LOU HANDMAN





IRVING BERLIN Inc.
Music Publishers
799 SEVENTH AVE., NEW YORK, N.Y.

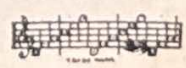

Barbelle
made
USA

AUTHORIZED FOR SALE ONLY IN THE UNITED STATES AND CANADA

BYE BYE BABY

Words by
WALTER HIRSCH

Music by
LOU HANDMAN

Medium Swing Tempo

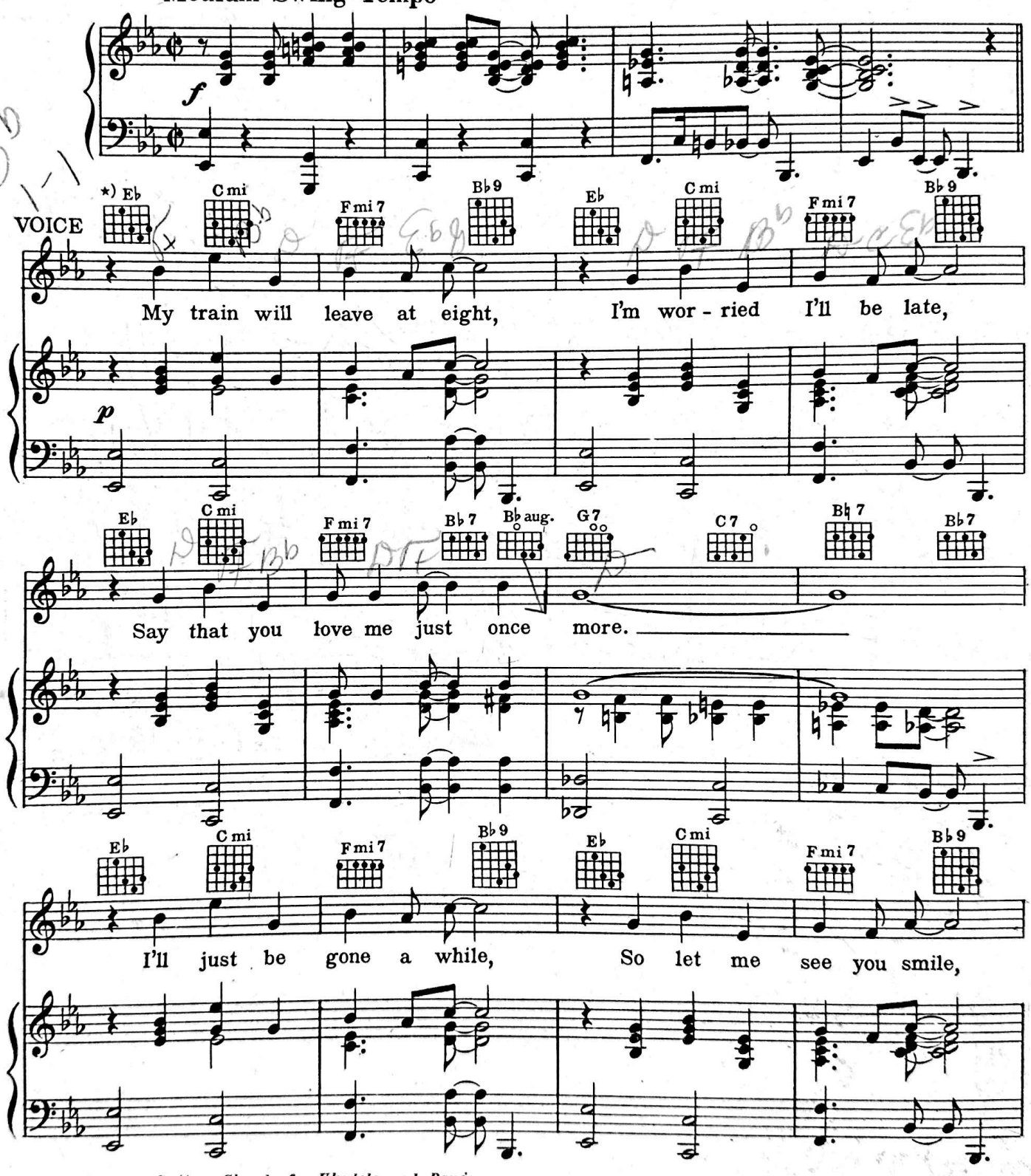

*) *Symbols for Guitar, Chords for Ukulele and Banjo*

Copyright 1936 by IRVING BERLIN INC., 799 Seventh Ave., N.Y.C.
All Rights Reserved Including the right of Public Performance for Profit.
International Copyright Secured.
Made in U.S.A.

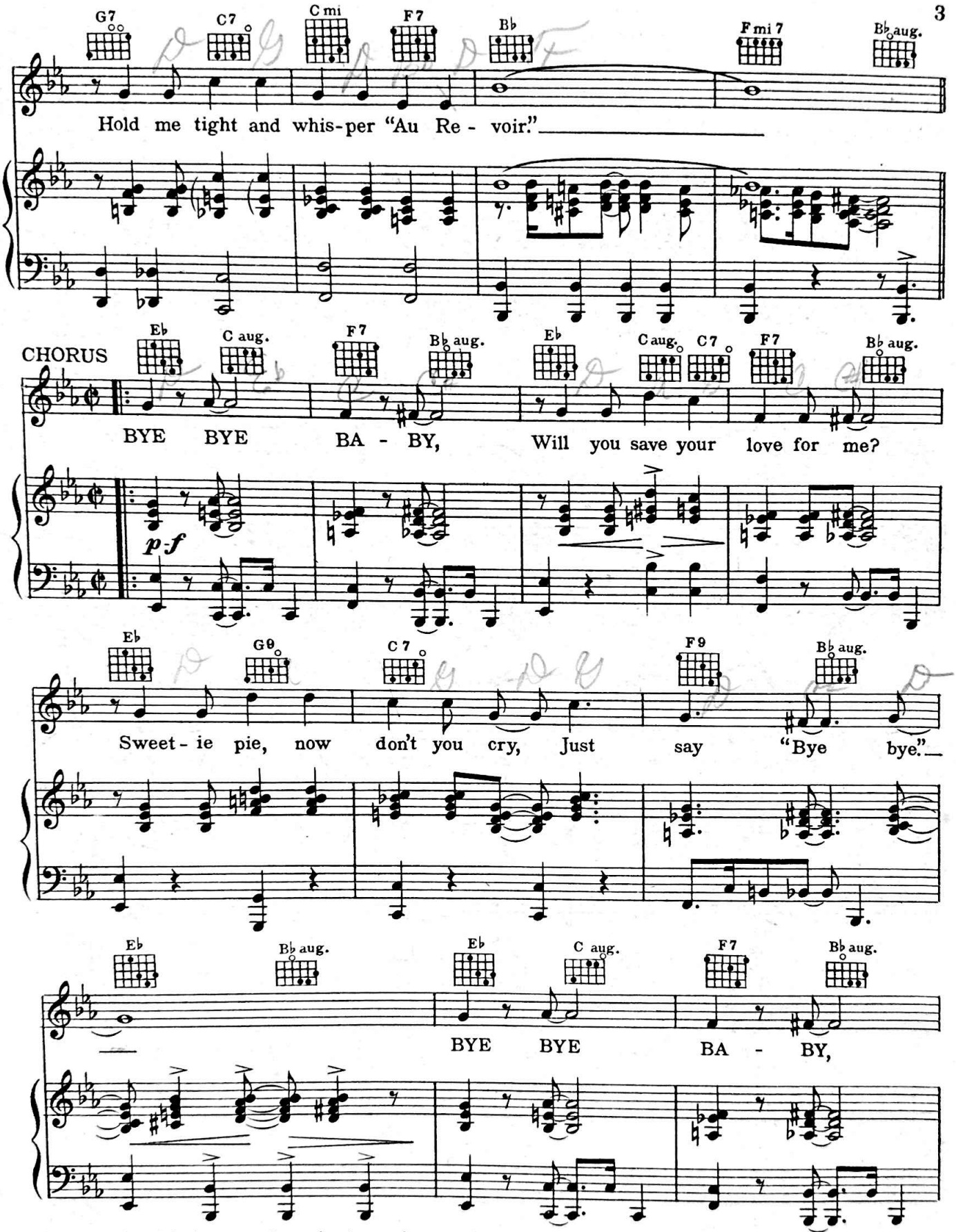

WARNING! Any one who copies the words or music of this song, or any portion thereof, will be criminally prosecuted, under section 28 of the United States Copyright Law, and section 4419 of the New York Penal Law.

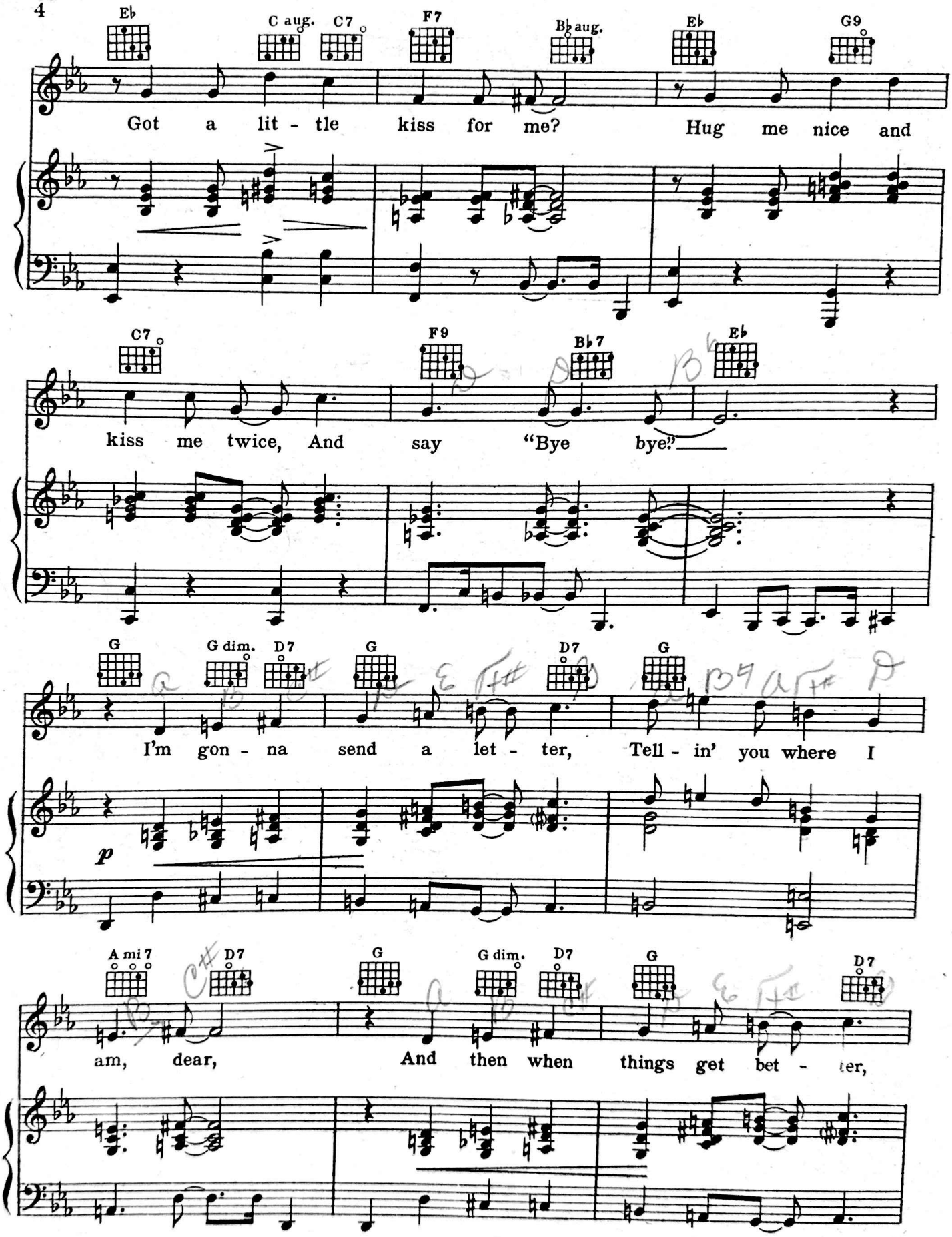
E♭
C aug.
C7
F7
B♭aug.
E♭
G9
Got a lit - tle kiss for me? Hug me nice and
C7
F9
B♭7
E♭
kiss me twice, And say "Bye bye."
G
G dim.
D7
G
D7
G
I'm gon - na send a let - ter, Tell - in' you where I
p
A mi 7
D7
G
G dim.
D7
G
D7
am, dear, And then when things get bet - ter,

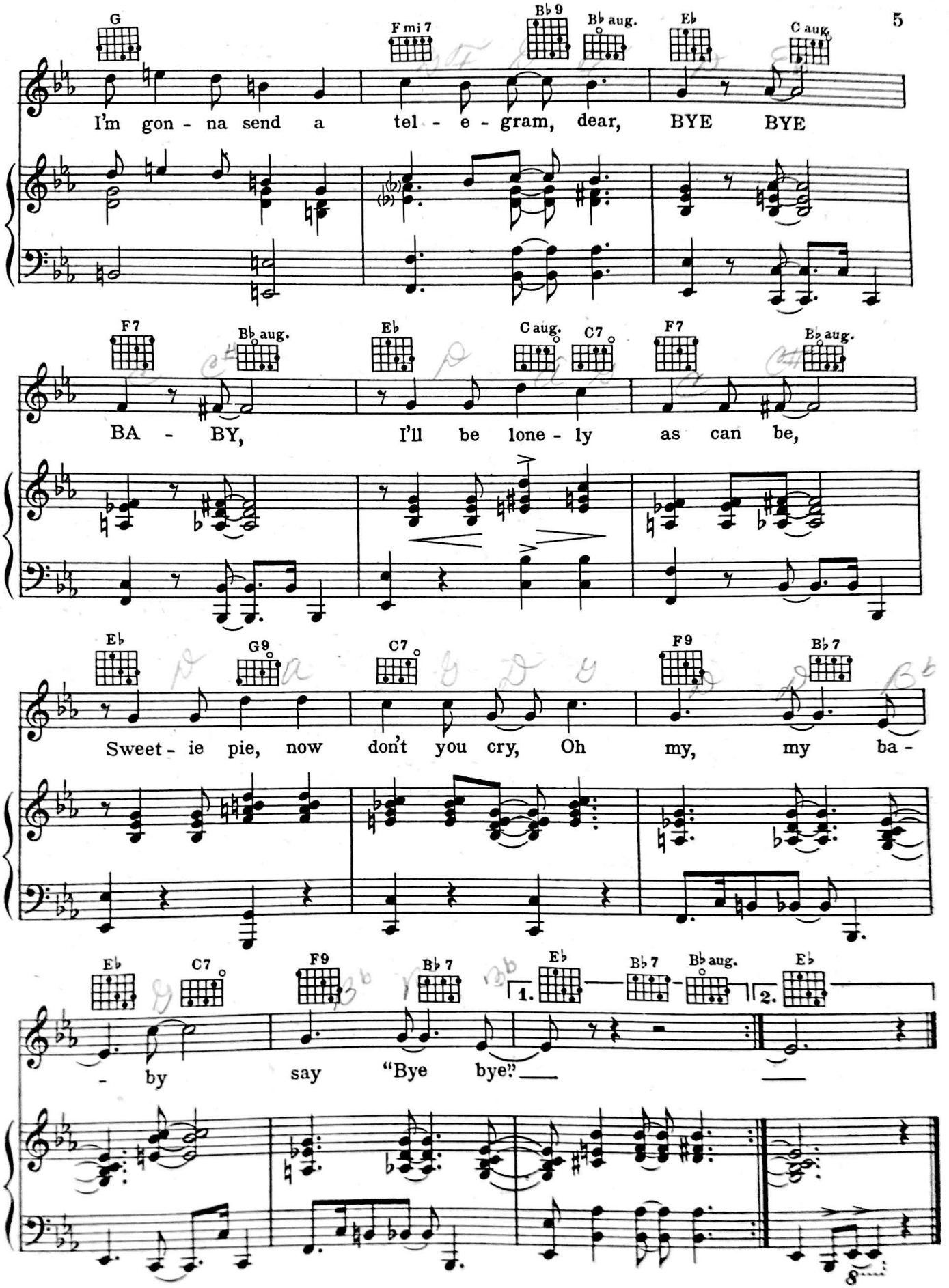
G
Fmi7
B♭9
B♭aug.
E♭
Caug.
I'm gon - na send a tel - e - gram, dear, BYE BYE
F7
B♭aug.
E♭
Caug.
C7
F7
E♭aug.
BA - BY, I'll be lone - ly as can be,
E♭
G9
C7
F9
B♭7
Sweet - ie pie, now don't you cry, Oh my, my ba -
E♭
C7
F9
B♭7
E♭
B♭7
B♭aug.
E♭
1.
2.
- by say "Bye bye."