

ROLAND'S PIANOFORTE TUTOR THE BEST IN THE WORLD.

(English Fingering)

(Continental Fingering)

Nº 2135.

Feldman's 6th Edition

EVERYBODY'S DARLING



Theme Song from The

Billie

DOVE

FIRST
NATIONAL
and
VITAPHONE
PICTURE

The

Painted Angel

E. J. KING, 46, CONSTABLE GARDENS, STAG LANE, EDGWARE.

FIRST NATIONAL & VITAPHONE SINGING & TALKING PICTURES
REGD TRADE MARK

E. J. KING, 46, CONSTABLE GARDENS, STAG LANE, EDGWARE.

LONDON ENGLAND

B. FELDMAN & CO
125, 127, 129, Shaftesbury Avenue, W.C.2
NEW YORK, G. & A. PIANTADOSI INC.

Copyright.

Words by
HERMAN RUBY

Music by
M. K. JEROME

E. J. KING, 46, CONSTABLE GARDENS, STAG LANE, EDGWARE.

Price 6^d net.

TUNE 

EVERYBODY'S DARLING.

Ukulele arranged by R. S. STODDON.

Music by
M. K. JEROME.

Words by
HERMAN RUBY.

Moderato (*molto espressione*)

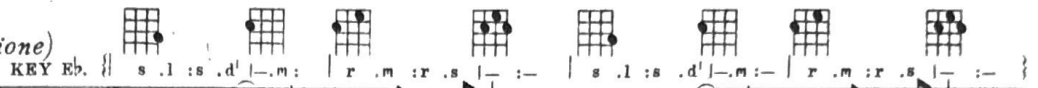
KEY Eb. 

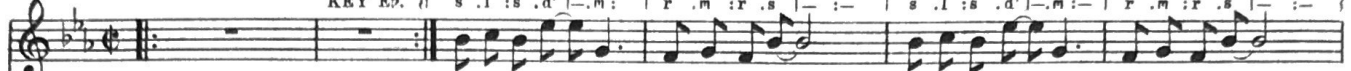

Down in a night-club I heard her sing,
Night in and night out, she's bringing cheer,
And oh, what gladness she seem'd to bring,
To those who gather from far and near,

ad lib.



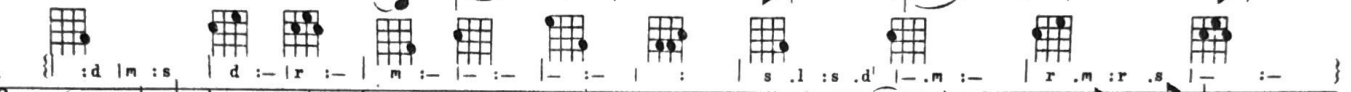

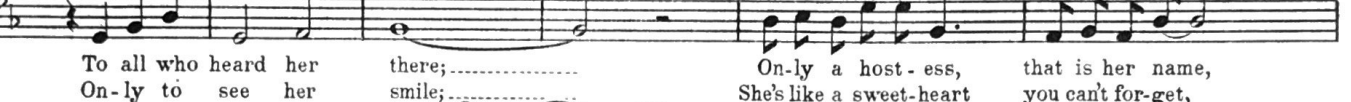

To all who heard her there;
On-ly to see her smile;
On-ly a host-ess, that is her name,
She's like a sweet-heart you can't for-get,





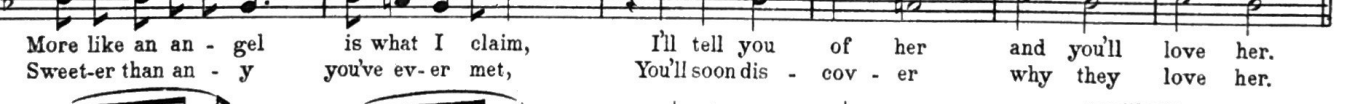

More like an an-gel is what I claim,
Sweet-er than an-y you've ev-er met,
I'll tell you of her and you'll love her.
You'll soon dis-cov-er why they love her.



REFRAIN



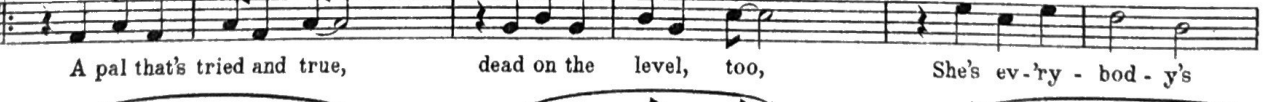

A pal that's tried and true,
dead on the level, too,
She's ev-ry-bod-y's



|| 1 : m | - : - : - : - : | : r | f : r | f . r : - f | - : - : | : m | s : m | s . m : - l | - : - : | : d' | l : d' | }

darling..... Just full of whole-some fun, a smile for ev-ry one, She's ev-ry -

|| 1 : - s : - | l : d' | - : - : - : - : | : m | r : d | r : m | d : t | t | l : - d | - : - : - : - : | }

- bod - y's darling..... Most ev-ry-where you'll hear her praises sung,.....

f. Eb. || 1 : l | s : f | m : f | s : l | m . d : - r | - : - : | l : t : l . s | - : - : | : r | f : r | f . r : - f | - : - : | }

The sort of girl my mother must have been when she was young; Respected and re - vered,

|| : m | s : m | s . m : - l | - : - : | : d' | t : l | r' : - s : - | l : d' | - : - : | : | : l : d' | - : - : - : - : ||

to all our hearts en-deared, She's ev-ry - bod - y's darling. darling.....

Everybody's darling.

D. S.

HENDERSON & SPALDING L^{TD}
PRINTERS OF BOOKS AND MUSIC LONDON.

-THE BEST IN THE WORLD

6d. EXTRA

AL FI

WARNER
BROS. &

VITAPHONE
REG. TRADE MARK.

SINGING &
TALKING
PICTURES

FIRST
NATIONAL

VITAPHONE
REG. TRADE MARK.

SINGING &
TALKING
PICTURES

THEME SONGS.

SOMEONE.

by AL BRYAN and GEO. W. MEYER. ✓ *Price 6d. net.*
from "THE GIRL FROM WOOLWORTHS"—Starring ALICE WHITE.

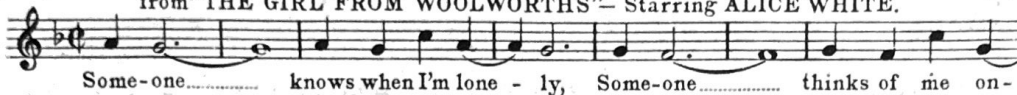

LIKE A BREATH OF SPRING-TIME.

by AL DUBIN and JOE BURKE. ✓ *Price 6d. net.*
from "HEARTS IN EXILE"

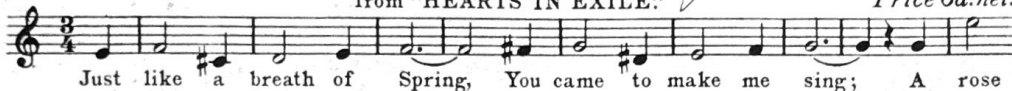

SAY IT WITH A SOLITAIRE.

by HERMAN RUBY and RAY PERKINS. ✓ *Price 6d. net.*
from "THE CARELESS AGE"

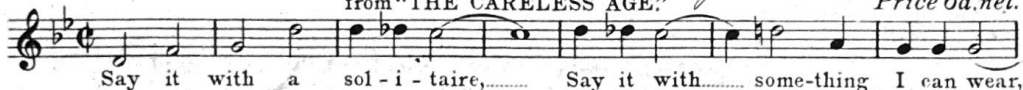

SHIP OF MY DREAMS.

by AL BRYAN and GEO. W. MEYER. ✓ *Price 6d. net.*
from "THE ISLE OF LOST SHIPS."

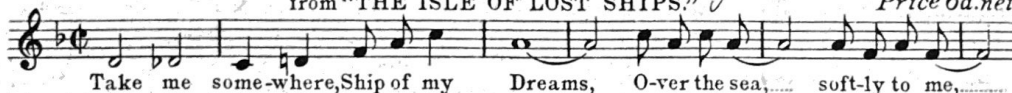

THE END OF THE LONESOME TRAIL.

by HERMAN RUBY and RAY PERKINS. ✓ *Price 6d. net.*
from "THE GREAT DIVIDE"—Starring DOROTHY MACKAILL

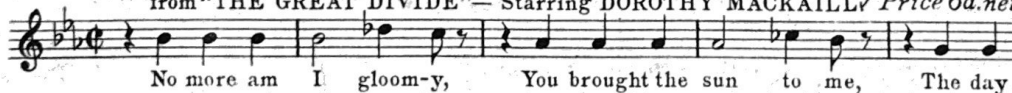

LOVE WILL FIND A WAY.

by AL DUBIN and JOE BURKE. ✓ *Price 6d. net.*
from "IN THE HEADLINES"



A FAST LIFE AND A HOT ONE.

by HERMAN RUBY and RAY PERKINS. ✓ *Price 6d. net.*
from "FAST LIFE?"

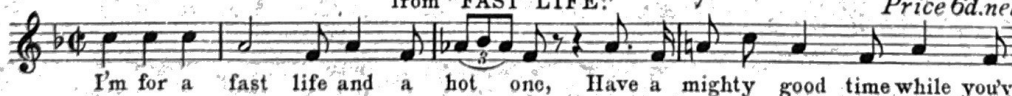

MAY BE OBTAINED FROM ALL MUSIC SELLERS OR DIRECT FROM THE PUBLISHERS

B. FELDMAN & Co.

125, 127, 129, Shaftesbury Avenue, W.C. 2, London, England.