

WHEN YOUR HEART'S ON FIRE  
SMOKE GETS IN YOUR EYES

MAX GORDON PRESENTS

# ROBERTA

ADAPTED FROM  
THE NOVEL BY  
ALICE DUER MILLER

JEROME KERN  
AND  
OTTO HARBACH

(When Your Heart's On Fire)  
Smoke Gets In Your Eyes  
Let's Begin  
The Touch Of Your Hand  
Yesterdays  
Something Had To Happen  
You're Devastating  
I'll Be Hard To Handle

**T.B. HARMS**  
COMPANY  
1619 BROADWAY NEW YORK  
MADE IN U.S.A.

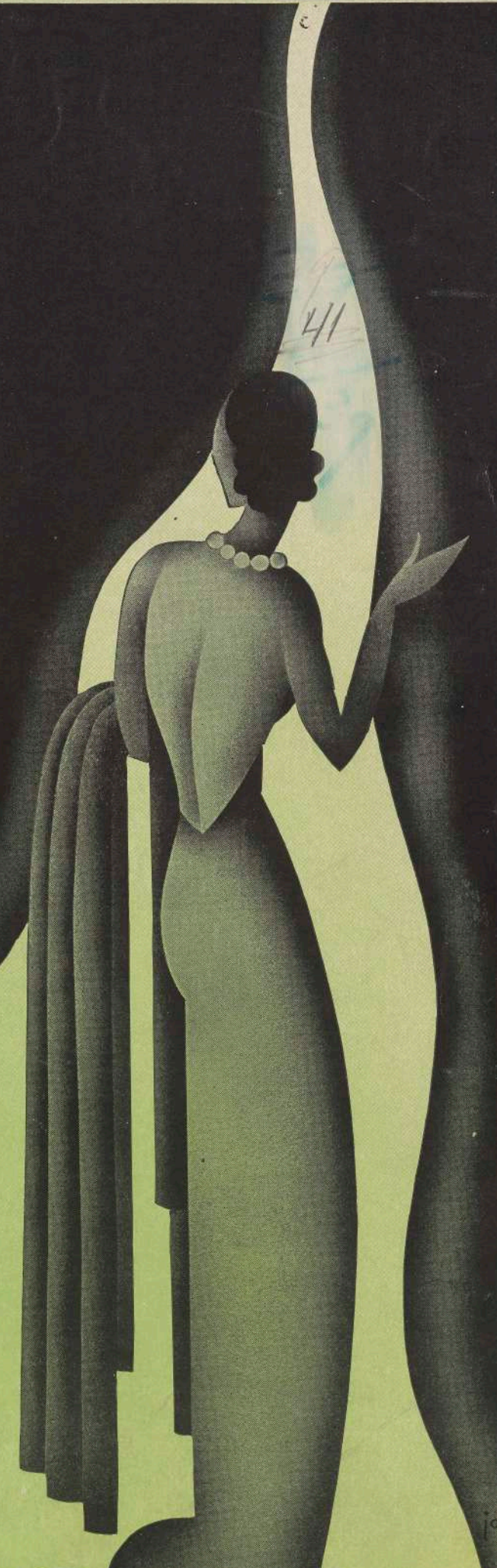

204-067

Key D b

"Roberta"

# When Your Heart's On Fire Smoke Gets In Your Eyes

Words by  
OTTO HARBACH

Music by  
JEROME KERN

Andante moderato

Piano

*mp* *rall.*

*p a tempo*

They asked me how I knew My true love was true.

*poco accel.* *a tempo*

I of course re - plied, Some-thing here in - side, Can-not be de -

-nied. \_\_\_\_\_ They said some-day you'll

find, All who love are blind, \_\_\_\_\_ When your hearts on

*accel.*

*accel.*

*a tempo*

fire, You must re-al-ize Smoke gets in your eyes. \_\_\_\_\_

*a tempo*

*mf* Un poco più mosso

So I chaffed them and I gay-ly laughed to think they could doubt my

*mf*

love. Yet to-day— My love has flown a-way— I am with-

out my love. *p* *poco rit* *p a tempo* Now laugh-ing friends de-

ride Tears I can-not hide, *poco accel.* So I smile and

say, "When a love-ly flame dies, Smoke gets in your eyes." *allarg.*

Gottesman Collection  
Kern Box 4  
No. 46-B

EXCERPTS FROM JEROME KERN'S

# ROBERTA

When Your Heart's On Fire

## Smoke Gets In Your Eyes

Words by  
OTTO HARBACH

Music by  
JEROME KERN

*p a tempo*

They asked me how I knew My true love was true.

## Something Had To Happen

*mp-f*

Some-thing's got-ta hap-pen, So let us take a sen-si-ble point of view,

## Let's Begin

*p-mf a tempo*

Now that you've got me go-in' what-cha gon-na do? Is it up to me?

## The Touch Of Your Hand

*Allegretto con anima*

When you shall see flow-ers that lie on the

## Yesterday

*pp tenderly*

Yes - ter - day, Yes - ter - day,

## You're Devastating

*p-mf*

ta- ing and so far a - bove me, To think of

## I'll Be Hard To Handle

Words by  
BERNARD DOUGALL

Music by  
JEROME KERN

*p-mf*

I'll be hard to han-dle I prom-ise you that  
I'll be hard to han-dle My brid-ges are burned

Copyright MCMXXXIII by Jerome Kern  
Published by T.B. Harms Co., Sole Selling Agent, New York

RECORDS AND PIANO ROLLS CAN ALSO BE PROCURED FOR THE ABOVE SONGS

T · B · H A R M S · C O .  
1 6 1 9 B R O A D W A Y  
N E W Y O R K N Y