SLEEPY MOON

WORDS BY
WALTER VAN BRUNT
MUSIC BY
HARRY VON TILZER

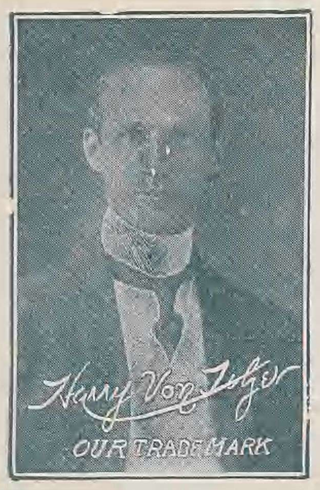

HARRY VON TILZER
MUSIC PUBLISHING Co.
125 W 43rd ST NEW YORK • CHICAGO FRISCO SIDNEY LONDON

TRY THIS ON YOUR PIANO
Somebody Knows.

Words and Music by
Harry Von Tilzer.

Moderato.

Piano.

f

Till ready.

Let me have your ear for just a mo - ment,
I wont tell you what some - bod - y's name is,

p

I don't want an - oth - er soul to hear,
That must be a sec - ret for a while,

Copyright MCMXV by Harry Von Tilzer Music Pub. Co. 125 W. 43rd St. N. Y.
All Rights Reserved. International Copyright Secured.
The Publisher reserves the right to the use of this Copyrighted work upon the parts of Instruments serving to reproduce it Mechanically.

Sleepy Moon.

Words by
WALTER VAN BRUNT.

Music by
HARRY VON TILZER.

Moderato.

Piano.

f

p

I know a fel - low most ro - man - tic and love - sick too I fear,
I know that moon - light ser - e - nad - ing be - gan long, long a - go,

If I could get the chance I'd tell him, he's the one boy I hold
And ma - ny years you've had to lis - ten, to each lov - ers tale of

Copyright MCMXV by Harry Von Tilzer Music Pub.Co.125 W. 43rd St., N.Y.
All Rights Reserved. International Copyright Secured.
The Publisher reserves the right to the use of this Copyrighed work upon the parts of Instruments serving to reproduce it Mechanically.

dear, It seems he's craz - y 'bout the moon - light, No
woe, But if I wake you from your slum - ber, I

oth - er time he'll spoon. That's why I stand here ser - e -
want this un - der - stood. Right af - ter he has popped the

nad - ing Just to wake you sleep - y moon.
ques - tion You can go to sleep for good.

Chorus.

Won't you wake up please, don't slum-ber quite so soon, Sleep - y

p - f

moon, Sleep-y moon, I know you hear the plead-ing Of a

mil-lion lov-ers need-ing you, But if you will give me just one chance to

spoon, Then I'm through, One will do this boy is mine, If

you will shine sleep-y moon, sleep-y moon. Won't you moon.

D.S.

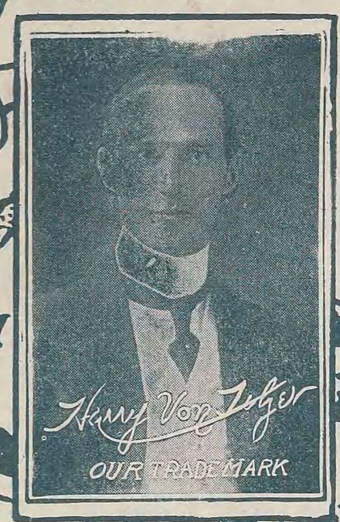

ASK FOR HARRY VON TILZER'S LATEST PUBLICATIONS

Our Big Sellers

BALLADS

MY BEAUTIFUL CHATEAU OF LOVE
LAST NIGHT WAS THE END OF THE WORLD
THE SONG THAT STOLE MY HEART
A REAL MOVING PICTURE FROM LIFE
A LITTLE BUNCH OF SHAMROCKS
AS LONG AS THE WORLD GOES 'ROUND
WHEN YOU SAID GOOD-BYE
WHEN IT'S COTTON BLOSSOM TIME
GOLDEN EYES

NOVELTY SONGS

WHEN MY SHIP COMES IN
COWS MAY COME AND COWS MAY GO
(BUT THE BULL GOES ON FOREVER)
GO AND GET THE HABIT
SOMEBODY KNOWS
ROAMING AROUND
HERE I AM
THEY ALL HAD A FINGER IN THE PIE
WHAT A WONDERFUL LOVE THAT WOULD BE
IF IT WASN'T FOR YOU
DO YOU TAKE THIS WOMAN FOR YOUR
LAWFUL WIFE?
I WONDER WHO WISHED HER ON ME
WHAT A FOOL I'D BE
I NEVER HEARD OF ANYBODY DYING FROM
A KISS
GOOD-BY BOYS
LOVE ME WHILE THE LOVING IS GOOD
I'M A LITTLE BIT AFRAID OF YOU BROADWAY
ROW, ROW, ROW
I'D DO AS MUCH FOR YOU
THE GREEN GRASS GREW ALL AROUND
I'LL SIT RIGHT ON THE MOON
THE RAGTIME GOBLIN MAN
I WANT A GIRL
ALL ALONE
SOMEBODY ELSE IS GETTING IT

NOVELTY KID SONGS

ALL ABOARD FOR BLANKET BAY
THEY ALWAYS PICK ON ME
WHAT'S THE GOOD OF BEING GOOD
GEE I WISH I WAS BIG

INSTRUMENTAL HITS

LOVE'S MEMORIES WALTZES
TINGLE TANGLE (FOX TROT)
POPPY (TANGO)
DON'T STOP (ONE STEP)
CANDY KISSES
TRES CHIC
MIO AMORE (TANGO)
THE BRAZILIAN (TANGO)

When My Ship Comes In

Words by
VINCENT BRYAN

Music by
HARRY VON TILZER

Chorus
Marcia

Wait till my ship comes in, We'll roam the pur - ple heath - - - er, Love days will soon be - gin We'll be to - geth-er in sun-shine or storm-y weath-er, Wait till the clouds roll by, True love is bound to win;

p-f

Copyright MCMXV by Harry Von Tilzer Music Pub. Co. 125 W. 43rd St. N. Y.
All Rights Reserved. International Copyright Secured.
The Publisher Reserves the right to the use of this Copyrighted work upon the parts of Instruments serving to reproduce it Mechanically.

FOR SALE WHEREVER MUSIC IS SOLD
IF NOT OBTAINABLE, MAIL 15¢ IN STAMPS TO
HARRY VON TILZER MUSIC PUB. CO. 125 W. 43d St. New York