

IF THERE IS SOMEONE LOVELIER THAN YOU

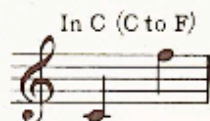

FROM THE MUSICAL SHOW
"REVENGE WITH MUSIC"

WORDS BY
HOWARD DIETZ

MUSIC BY
ARTHUR SCHWARTZ

PUBLISHED IN THE FOLLOWING ARRANGEMENTS

Vocal Solo, C.....	Edwin's Music
3 Part Treble (SSA) Arr. MacLean...	\$3.95
3 Part Treble (SSA) Arr. Warnick...	
4 Part Mixed (SATB).....	.18
4 Part Male (TTBB).....	.18
Vocal Orchestration, C.....	1.00
Dance Orchestration (Fox Trot).....	1.00

WHEN PERFORMING THIS COMPOSITION KINDLY GIVE ALL
PROGRAM CREDITS TO

HARMS, INC.

NEW YORK

PRINTED IN U. S. A.

If There Is Someone Lovelier Than You

Words by
HOWARD DIETZ

Music by
ARTHUR SCHWARTZ

Assai moderato

PIANO

mp *rit.*

* Am *p* F#dim. G7 C Dm7 G7 C

Ev - 'ry day is a brand new day When you are mine,

p a tempo

Am7 F#dim. G7 C F#m7 B7 E

But the mo-ment that you go a - way, no sun will shine.

* Symbols for Ukulele, Guitar and Banjo

Copyright MCMXXXV by Harms Inc., N.Y.C.

Publisher member of A.S.C.A.P.

International Copyright Secured.

Made in U.S.A.

ALL RIGHTS RESERVED INCLUDING PUBLIC PERFORMANCE FOR PROFIT

The making of any unauthorized adaptation, arrangement or copy of this publication, or any part thereof, is an infringement of copyright and subjects the infringer to severe penalties under the Copyright Act.

This copy not to be sold outside of the United States and Canada

C#m7 Edim. B7 Ddim.

Your love is my re - ward, Each night I thank the Lord;

A7 F#dim. Dm7 G7 Dm7 G7

Tell me till time is done We'll be one.

poco rit.

REFRAIN *With tender expression* *p-mf*

a tempo

If there is some - one love - li - er than you,

p-mf a tempo

C Dmi.7 G7 G

Dmi. G7 C D7 G Emi.

Then I am blind, I A

più espr.

Ami. Emi. G7 C

man with - out a mind, If there is some - one

Dmi.7 G7 C C7 *mf*

love - li - er than you. But

F G7 C A7 G7 G7

no, I am not blind, My eyes have trav - ell'd

C C7 Dmi.7 E7 Ami.

ev - 'ry - where In hope that I might find A

mf *molto rit.* *p* *a tempo*

crea - ture half so fair; If there is some - one

mf *molto rit.* *p* *a tempo*

mf *molto espr.* *rall.* *mf* *molto espr.*

love - li - er than you, By all that's

rall. *mf* *molto espr.*

mf *ten.* *rit.* *a tempo*

beau - ti - ful, such beau - ty can't be true.

mf *ten.* *rit.* *a tempo*

mf *pp*

If true.

mf *pp*

S-621-4 If There Is etc.

WARNING: Any person who shall willfully and for profit copy the words or music of this song, or any portion thereof, shall be liable to criminal prosecution under the United States Copyright Law.