

ALABAMA MAMMY

WORDS BY
NEVILLE FLEESON

MUSIC BY
ALBERT VON TILZER

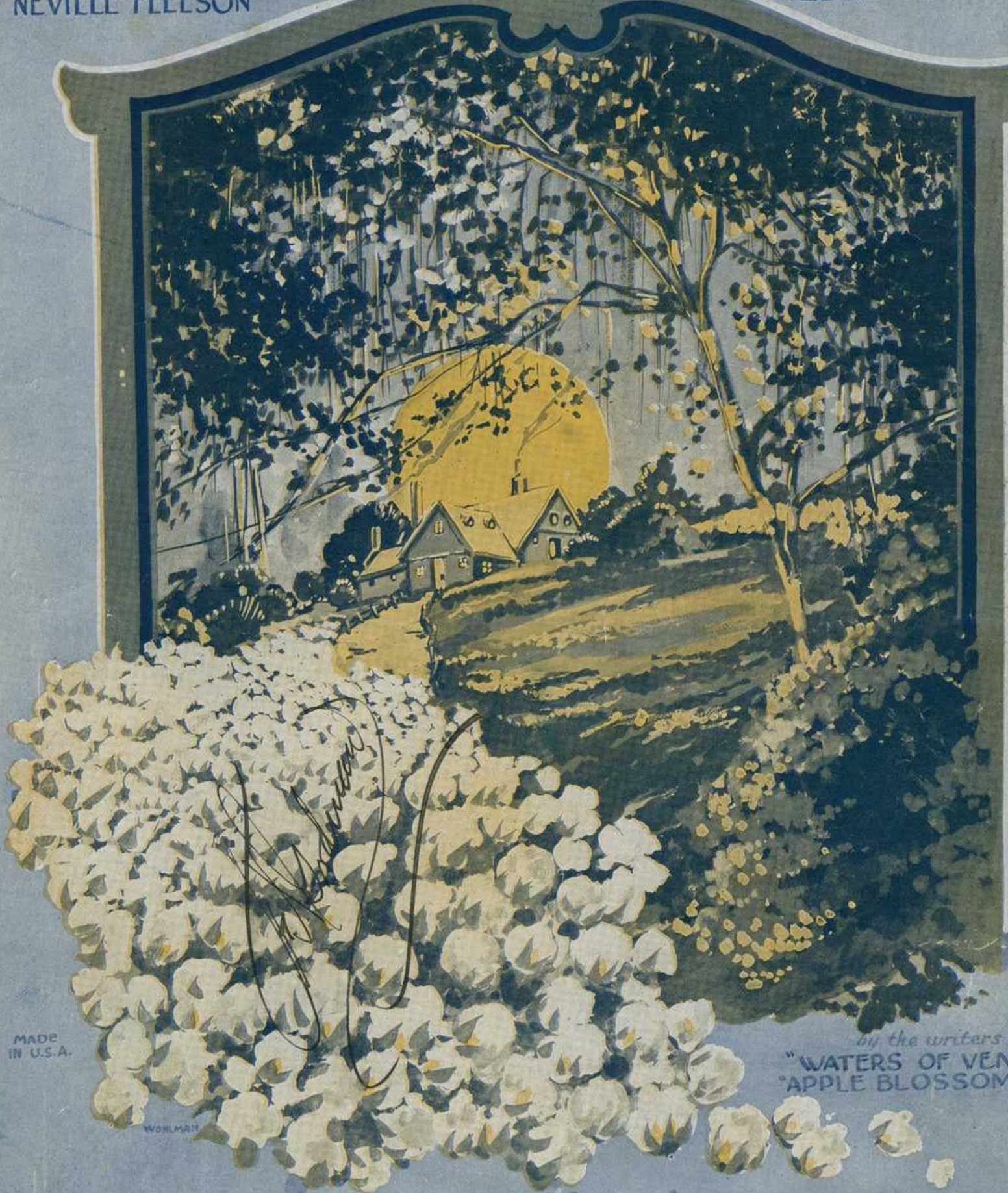

MADE
IN U.S.A.

WOLLMAN

by the writers of
"WATERS OF VENICE"
"APPLE BLOSSOM TIME"

AVT. MUSIC PUB. CO.
ALBERT VON TILZER
PRES.

1591 BROADWAY NEW YORK CITY

ALABAMA MAMMY

Lyrics by
NEVILLE FLEESON

Music by
ALBERT VON TILZER

Albert Von Tilzer

Moderato

Vamp VOICE

Do you miss me Mam-my Down in A - la - bam - y
Dar - kies sweet - ly hum - ming Ban - jos soft - ly strum - ming

Way down yon - der in the corn - field
Way down yon - der in the corn - field

The vocal line continues in G major, 2/4 time. The piano accompaniment features a steady bass line and chords that support the vocal melody.

Swal - lows home - ward fly - ing And my heart goes sigh - ing
 Make me think of Mam - my Down in A - la - bam - y

poco rall:

Just to be there, too. Mam - my dear, with you.
 Lone - some as can be. Wait - ing there for me.

REFRAIN *Slowly with expression*

A - la - bam - y Mam - my - I miss you more each day,

p-f

Since I have been a - way A - la - bam - y Mam - my -

I'm al-ways blue, just for a sight of you. I

see the fields of cot-ton so white I see you in the

Dix ie moon - light I know you're think - ing

of me to - night I feel so a - lone So

far from my home A - la - bam - y

Mam - my Sing me that lul - la - by

"Hush, hon - ey doan' you cry" Heay - en bless you Mam - my .

A - la - bam - y Mam - my of mine. mine.

A.V.T. MUSIC PUB. CO.
ALBERT VON TILZER
 PRES.

YOU'LL BE SORRY THAT YOU MADE ME CRY

Words by **NEVILLE FLEESON** Music by **ALBERT VON TILZER**

CHORUS

You'll be sor-ry that you made me cry, You'll be
 sor-ry that you said good - bye. You have
 bro-ken ev'-ry vow Still I can't be-lieve some how That ev'ry
 thing is ov-er now. Some fine

Copyright MCMXXI by A.V.T. Music Pub. Co. Albert von Tilzer Pres. 1691 Broadway, N.Y.
 International Copyright Secured All Rights Reserved

Copies on Sale Everywhere

WORLDMAN

M
 53 10
 I Von Tilzer, Albert
 SSM-1-546-0001