I PUT MY HAND IN

I Put My Hand In

From the Musical Production "HELLO, DOLLY!"

Music and Lyrics by
JERRY HERMAN

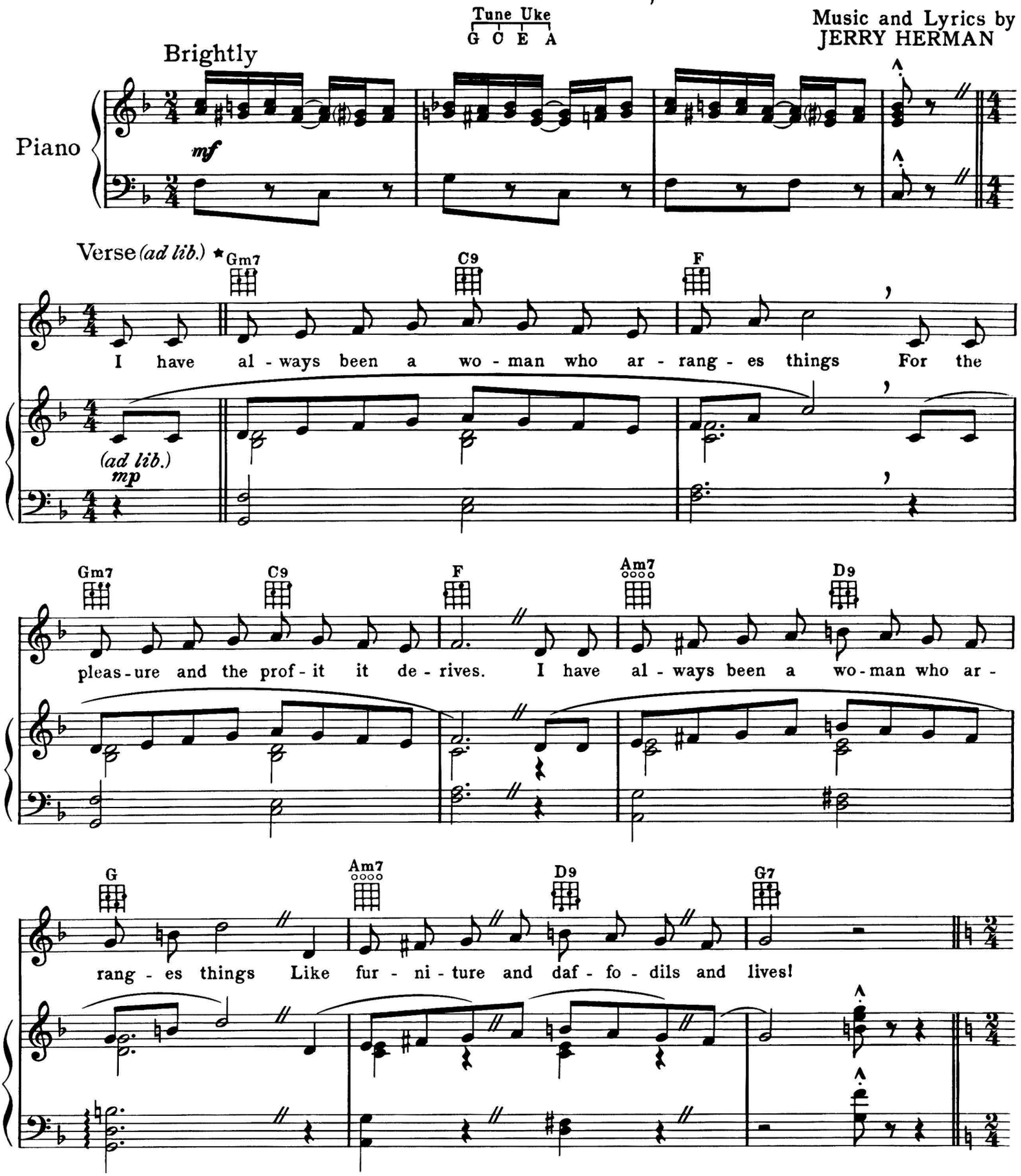

★*Symbols for Guitar, Diagrams for Ukulele.*

© Copyright 1964 by Jerry Herman
All Rights throughout the world controlled by EDWIN H. MORRIS & COMPANY, Inc., 31 West 54th Street, New York 19, N.Y.
International Copyright Secured *All Rights Reserved Including Public Performance for Profit* *Engraved & Printed in U.S.A.*

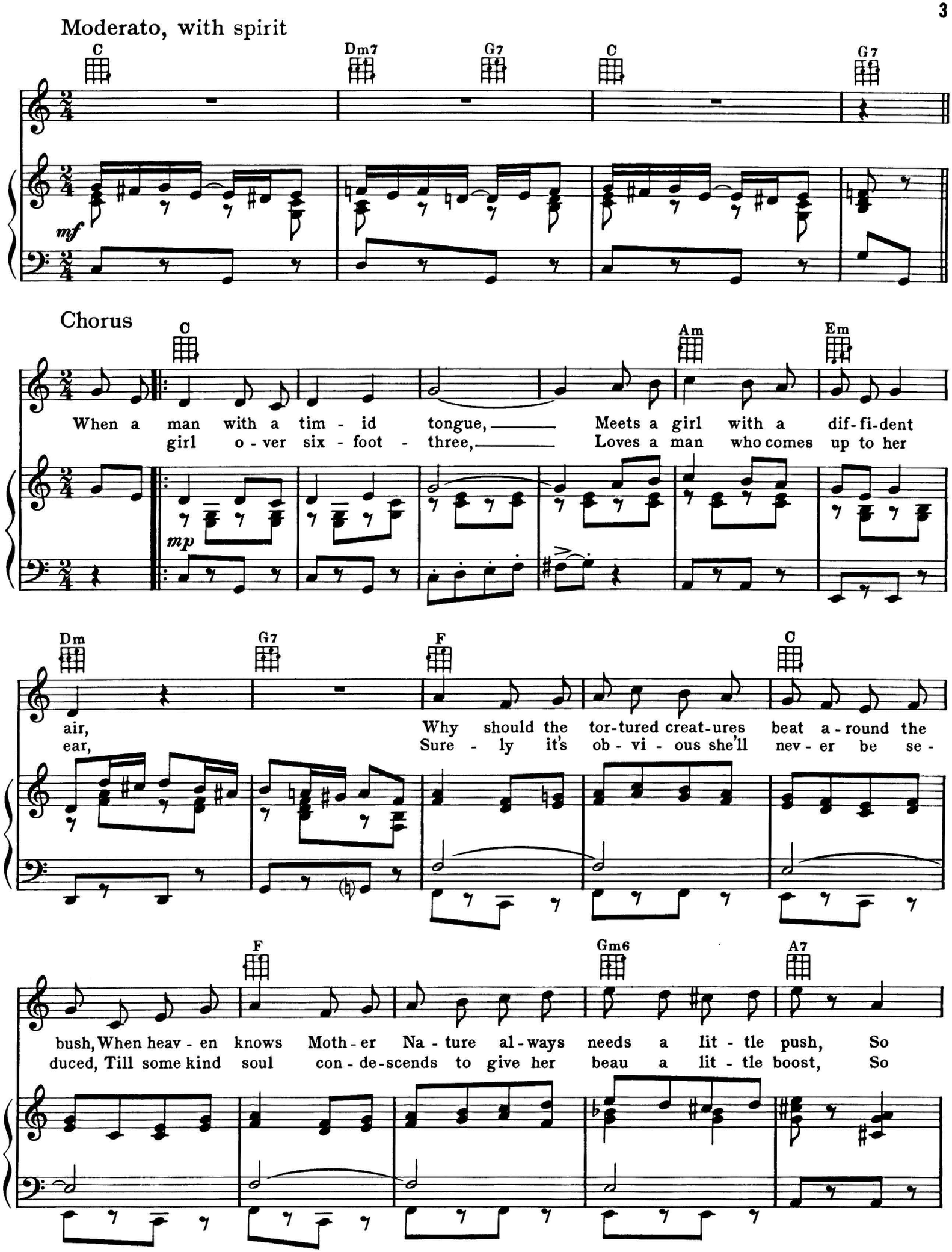
Moderato, with spirit
C
Dm7
G7
C
G7
mf
Chorus
C
Am
Em
When a man with a tim - id tongue, Meets a girl with a dif-fi-dent
girl o - ver six - foot - three, Loves a man who comes up to her
mp
Dm
G7
F
C
air, Why should the tor-tured creat-ures beat a-round the
ear, Sure - ly it's ob - vi - ous she'll nev - er be se -
F
Gm6
A7
bush, When heav - en knows Moth - er Na - ture al - ways needs a lit - tle push, So
duced, Till some kind soul con - de - scends to give her beau a lit - tle boost, So

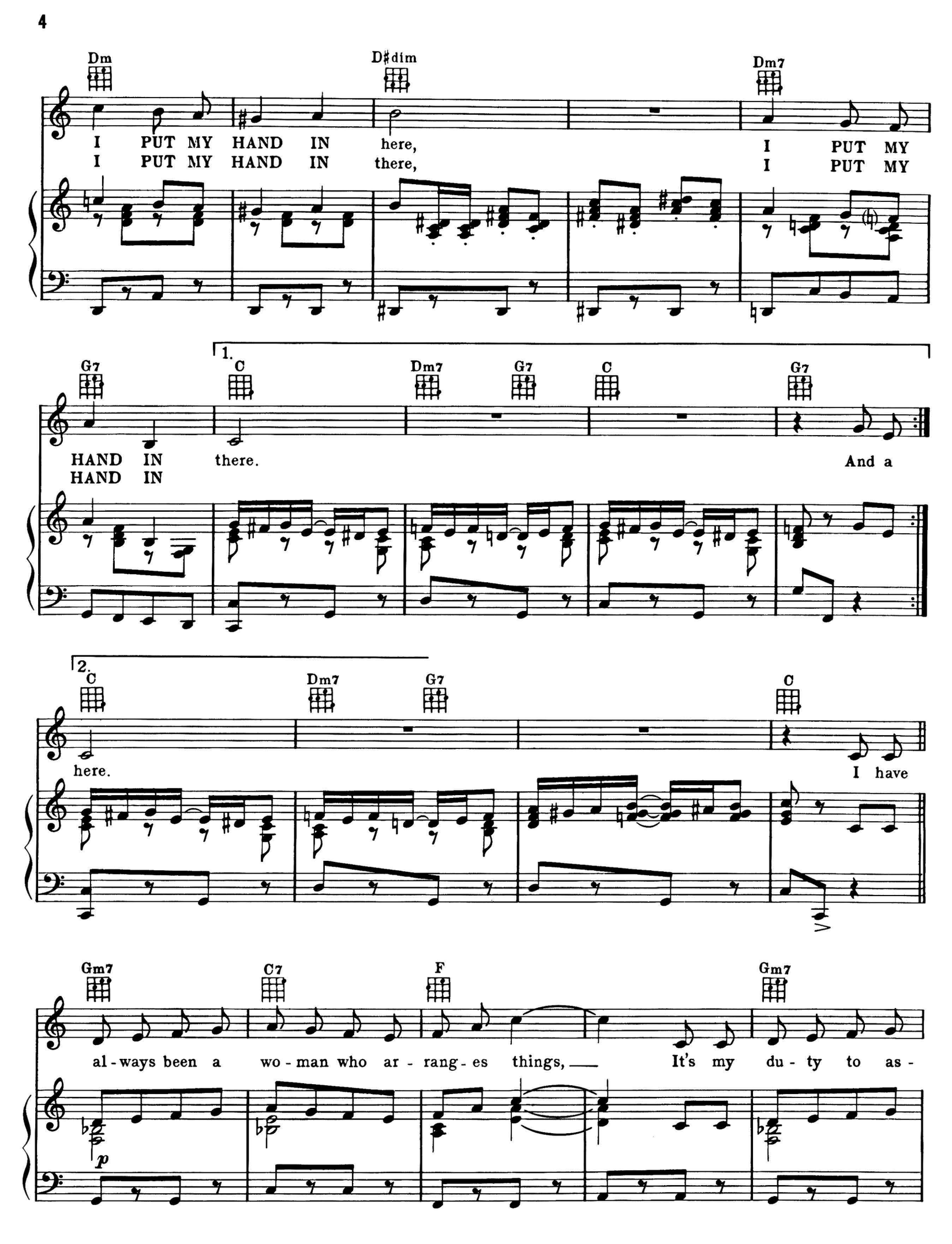
Dm
D♯dim
Dm7
I PUT MY HAND IN here,
I PUT MY HAND IN there,
I PUT MY
I PUT MY
G7
1.
C
Dm7
G7
C
G7
HAND IN there.
HAND IN
And a
2.
C
Dm7
G7
C
here.
I have
Gm7
C7
F
Gm7
al-ways been a wo-man who ar-rang-es things,
It's my du-ty to as-
p

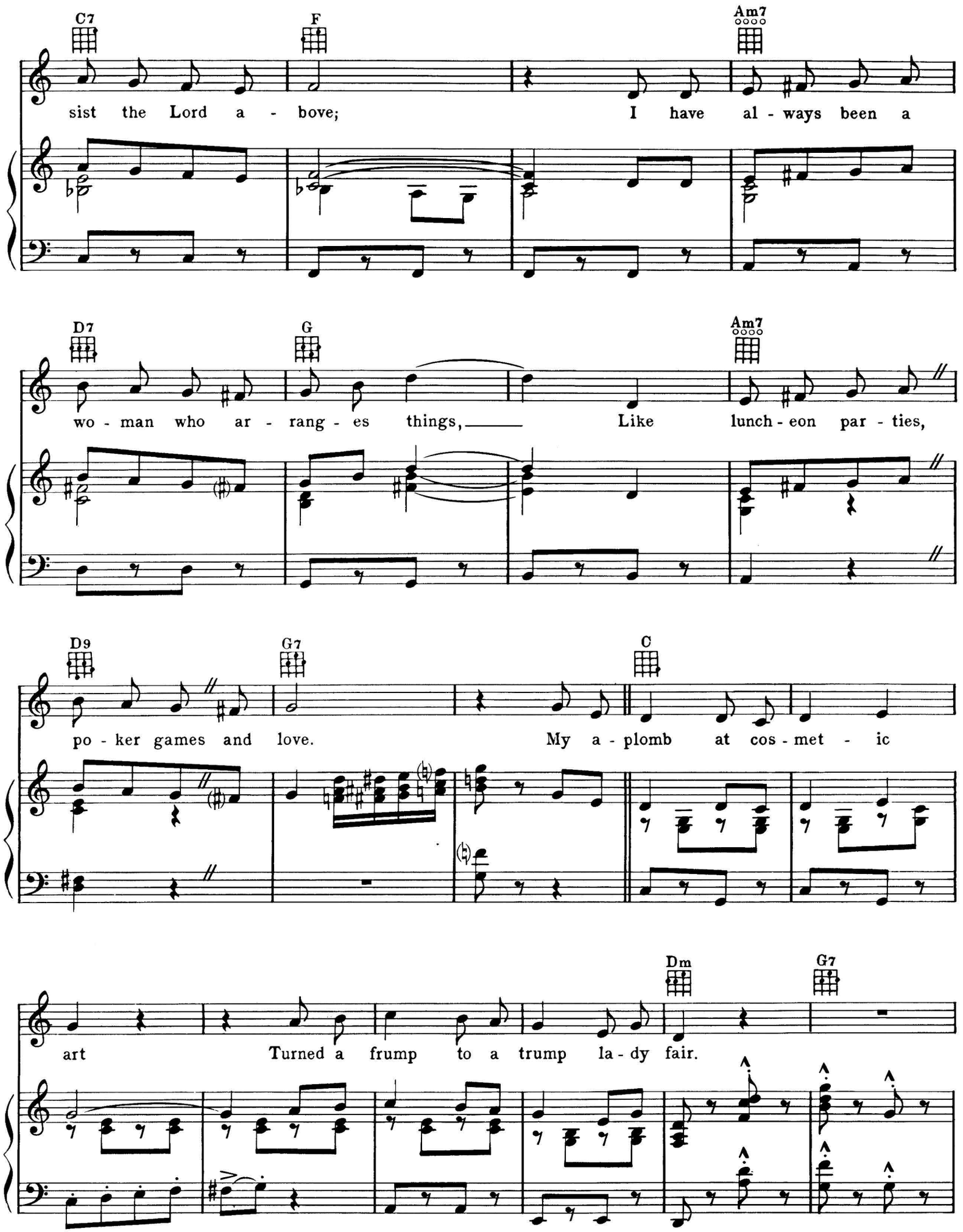
C7
F
Am7
sist the Lord a - bove; I have al - ways been a
D7
G
Am7
wo - man who ar - rang - es things, Like lunch - eon par - ties,
D9
G7
C
po - ker games and love. My a - plomb at cos - met - ic
Dm
G7
art Turned a frump to a trump la - dy fair.

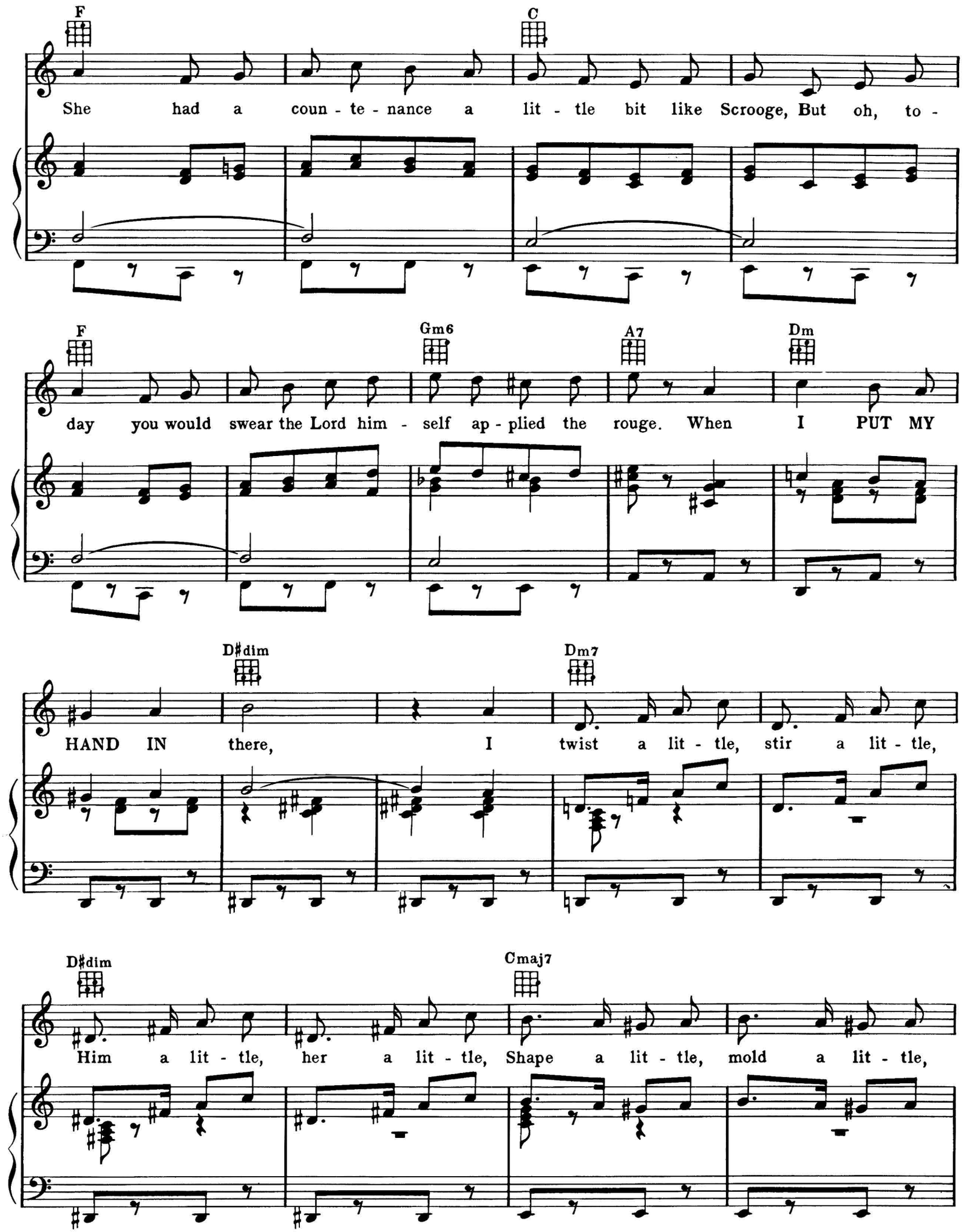
F
C
She had a coun - te - nance a lit - tle bit like Scrooge, But oh, to -
F
Gm6
A7
Dm
day you would swear the Lord him - self ap - plied the rouge. When I PUT MY
D♯dim
Dm7
HAND IN there, I twist a lit - tle, stir a lit - tle,
D♯dim
Cmaj7
Him a lit - tle, her a lit - tle, Shape a lit - tle, mold a lit - tle,

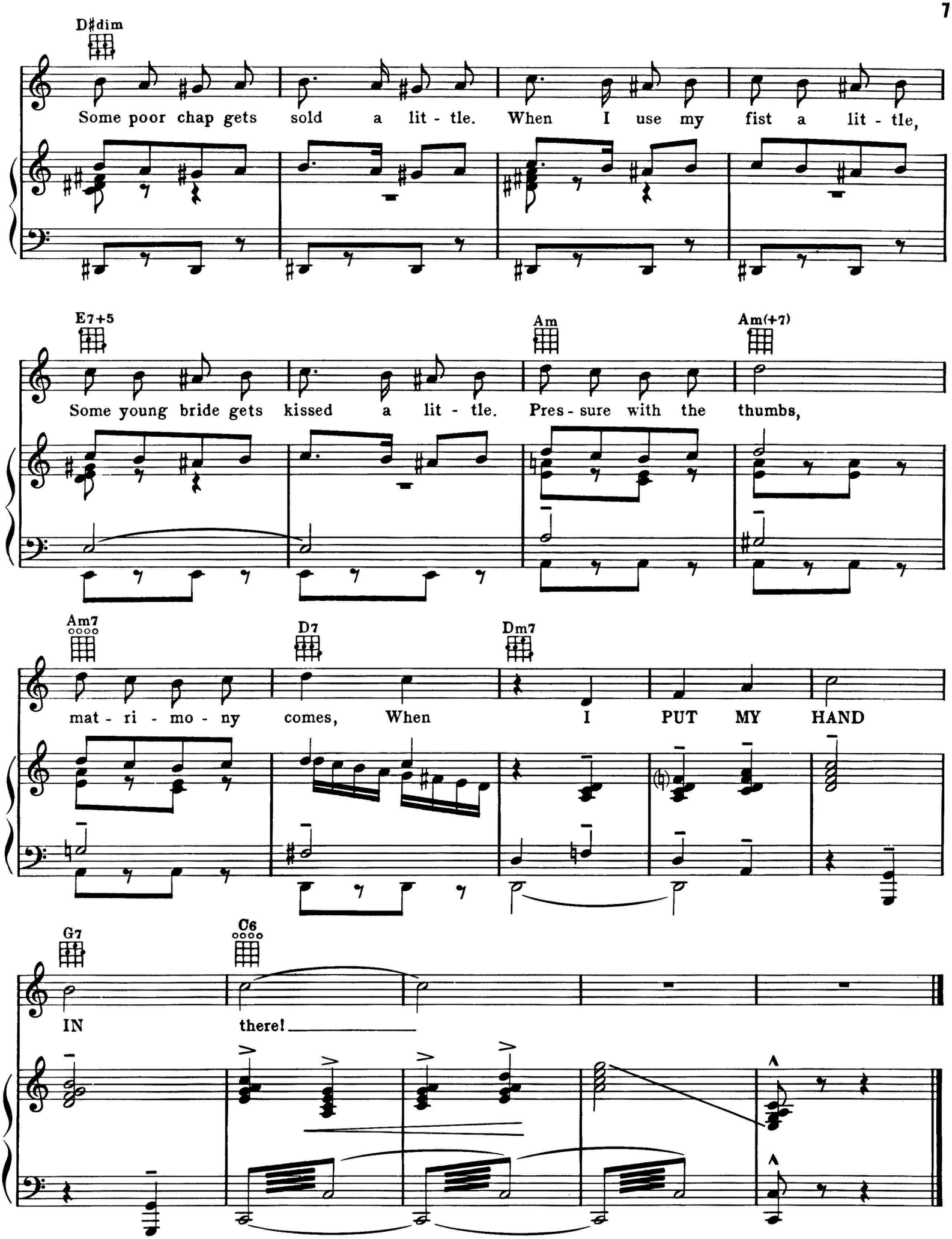
D♯dim
Some poor chap gets sold a lit - tle. When I use my fist a lit - tle,
E7+5
Am
Am(+7)
Some young bride gets kissed a lit - tle. Pres - sure with the thumbs,
Am7
D7
Dm7
mat - ri - mo - ny comes, When I PUT MY HAND
G7
C6
IN there!