The Syncopated Vamp

F. Ziegfeld Jr., Presents

Ziegfeld Follies of 1920

By

IRVING BERLIN

Staged by

Edward Royce

The Girls of My Dreams	.60
The Syncopated Vamp	.60
Tell Me Little Gypsy	.60
Chinese Firecrackers	.60
Bells	.60
I Live In Turkey	.60
The Leg of Nation's	.60
Come Along	.60
Selection	1.00 *net*

Irving Berlin, Inc.
Music Publishers
1587 Broadway
New York

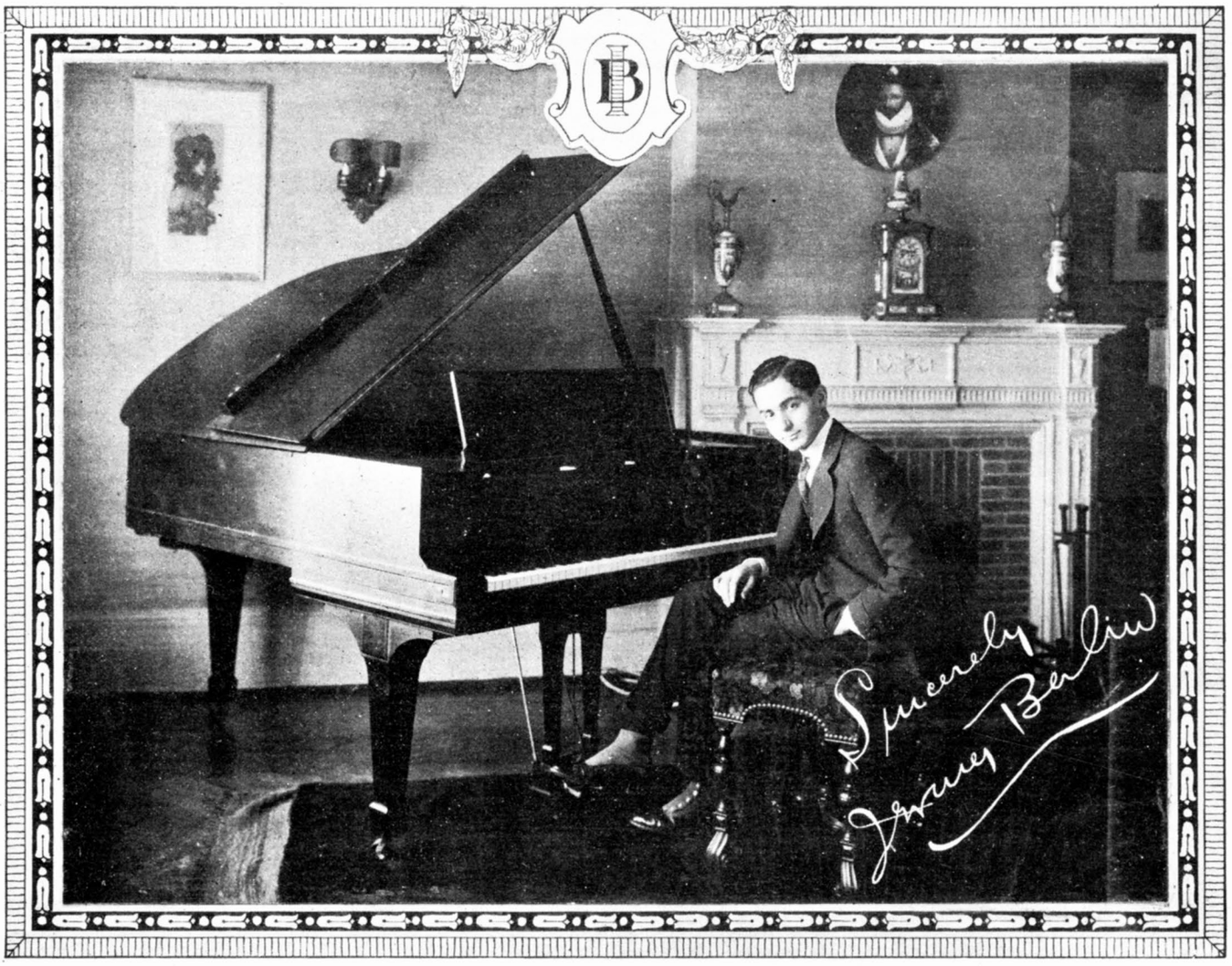
Sincerely
Irving Berlin

The Syncopated Vamp

Words & Music by
IRVING BERLIN

Tempo di Jazz

Vamp till ready

There she goes — just take a glance at her There she goes — go have a dance with her

'Ere she goes — she's got a dev-il in her danc-ing toes — Be-neath her

styl-ish clothes — a lit-tle bit of her ank-le shows — Which makes a hit with her

Arranged by Chas. N. Grant

Copyright MCMXX by IRVING BERLIN, Inc. 1587 B'way, N.Y.
International Copyright Secured *All Rights Reserved*

danc-ing beaus — And that's the reason ev-'ry-bod-y knows — She's a syn-co-pa-ted

CHORUS

vam-pire — Just a syn-co-pated vamp — A-mong a hun-dred thousand a-cres Of A-

mf-f

l.h.

mer-i-can shoul-der shak-ers she's the champ — This lit-tle jaz-zy Cle-o-

marc.

pa-tra Has the peo-ple ga-zing at her She sticks to her part-ner like a pen-ny pos-tage

fz

fz

f

stamp If you ev-er had a fox - trot ___ With the synco-pa-ted vamp ___ You'd say it's

l.h.

like a lot of liq-uor For your vi-sion be-gins to fli-cker like a lamp ___ She does-n't

wink at the boys she's much bolder She on-ly flirts with her shoul-der so they call her ___

marc.

1 2

___ The syn-co-pa-ted vamp. ___ She's a syn-co-pa-ted vamp. ___

fz *sfz*