(Running Around In Circles)

GETTING NOWHERE

Words and Music by IRVING BERLIN

IRVING BERLIN
Music Corporation
1650 BROADWAY, NEW YORK 19, N. Y.

As sung in Irving Berlin's ***"Blue Skies"*** *starring Bing Crosby, Fred Astaire and Joan Caulfield*

A Paramount Picture

(Running Around in Circles)

Getting Nowhere

Words and Music by
IRVING BERLIN

Moderato

(*quasi music box*)

Piano

mp

Voice

F7 B♭ Cm7 F7 B♭ Cm7 F7

A Grey-hound, who had lots of speed, was sure-ly bound to fail, For

(*loco*)

mf-f

B♭ Cm7 F7 B♭ Cm7 F7

morn-ing, noon and eve-ning, he'd be chas-ing his own tail. He was

Copyright 1945 Irving Berlin
Copyright 1946 Irving Berlin

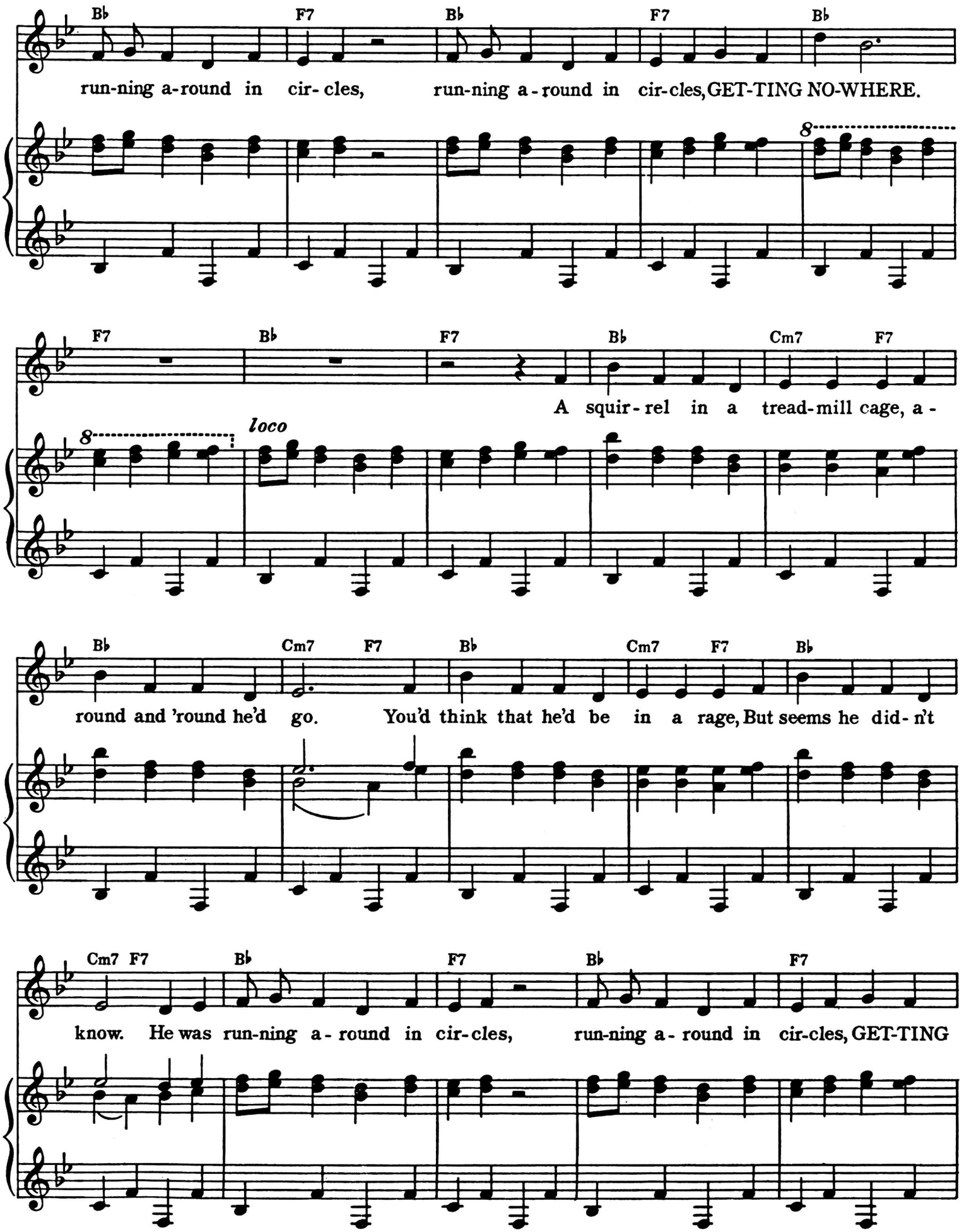
Bb F7 Bb F7 Bb
run-ning a-round in cir- cles, run-ning a-round in cir-cles, GET-TING NO-WHERE.
8
F7 Bb F7 Bb Cm7 F7
A squir-rel in a tread-mill cage, a-
8
loco
Bb Cm7 F7 Bb Cm7 F7 Bb
round and 'round he'd go. You'd think that he'd be in a rage, But seems he did-n't
Cm7 F7 Bb F7 Bb F7
know. He was run-ning a-round in cir-cles, run-ning a-round in cir-cles, GET-TING

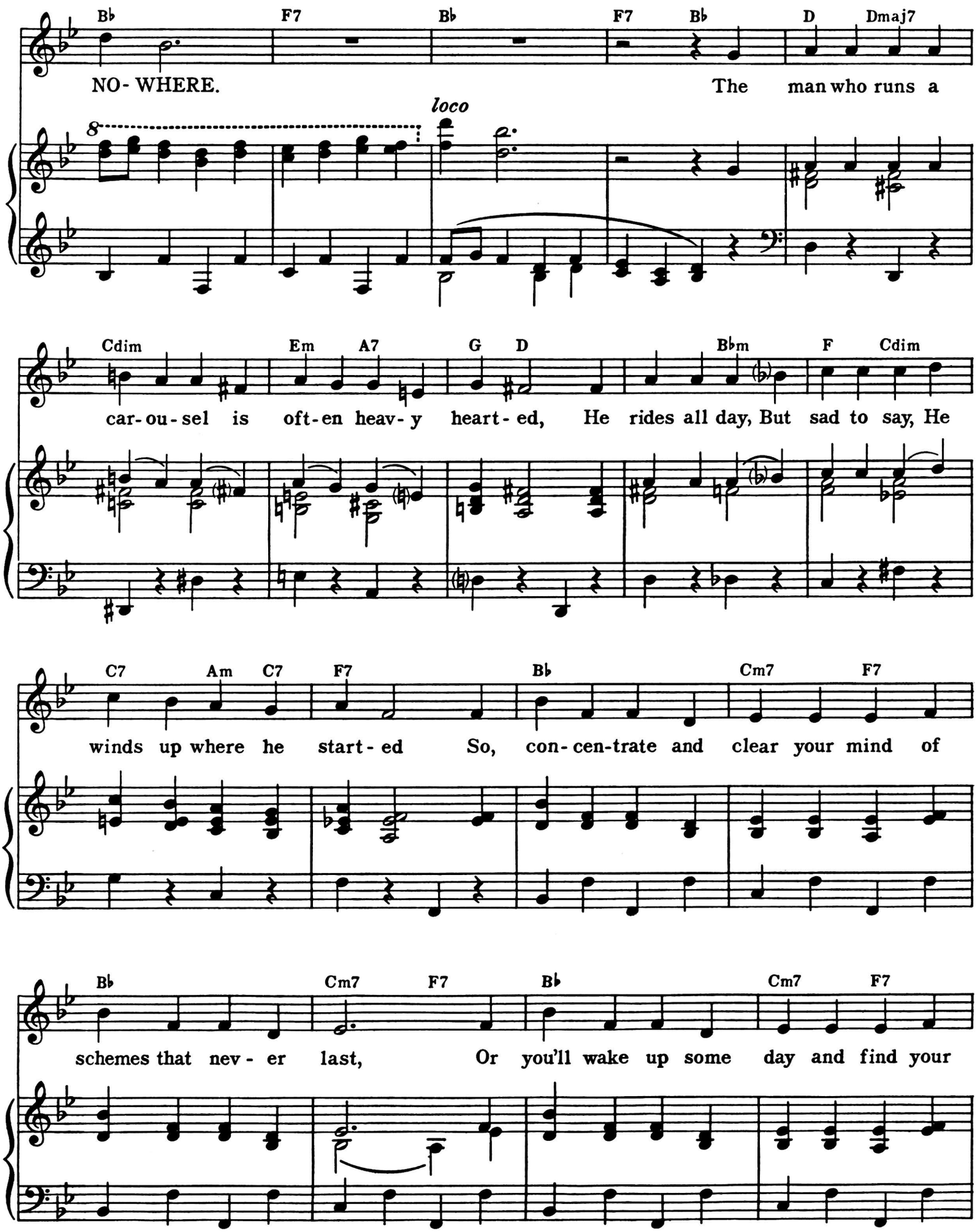
Bb F7 Bb F7 Bb D Dmaj7
NO- WHERE. The man who runs a
loco
Cdim Em A7 G D Bbm F Cdim
car- ou- sel is oft- en heav- y heart- ed, He rides all day, But sad to say, He
C7 Am C7 F7 Bb Cm7 F7
winds up where he start- ed So, con- cen- trate and clear your mind of
Bb Cm7 F7 Bb Cm7 F7
schemes that nev- er last, Or you'll wake up some day and find your

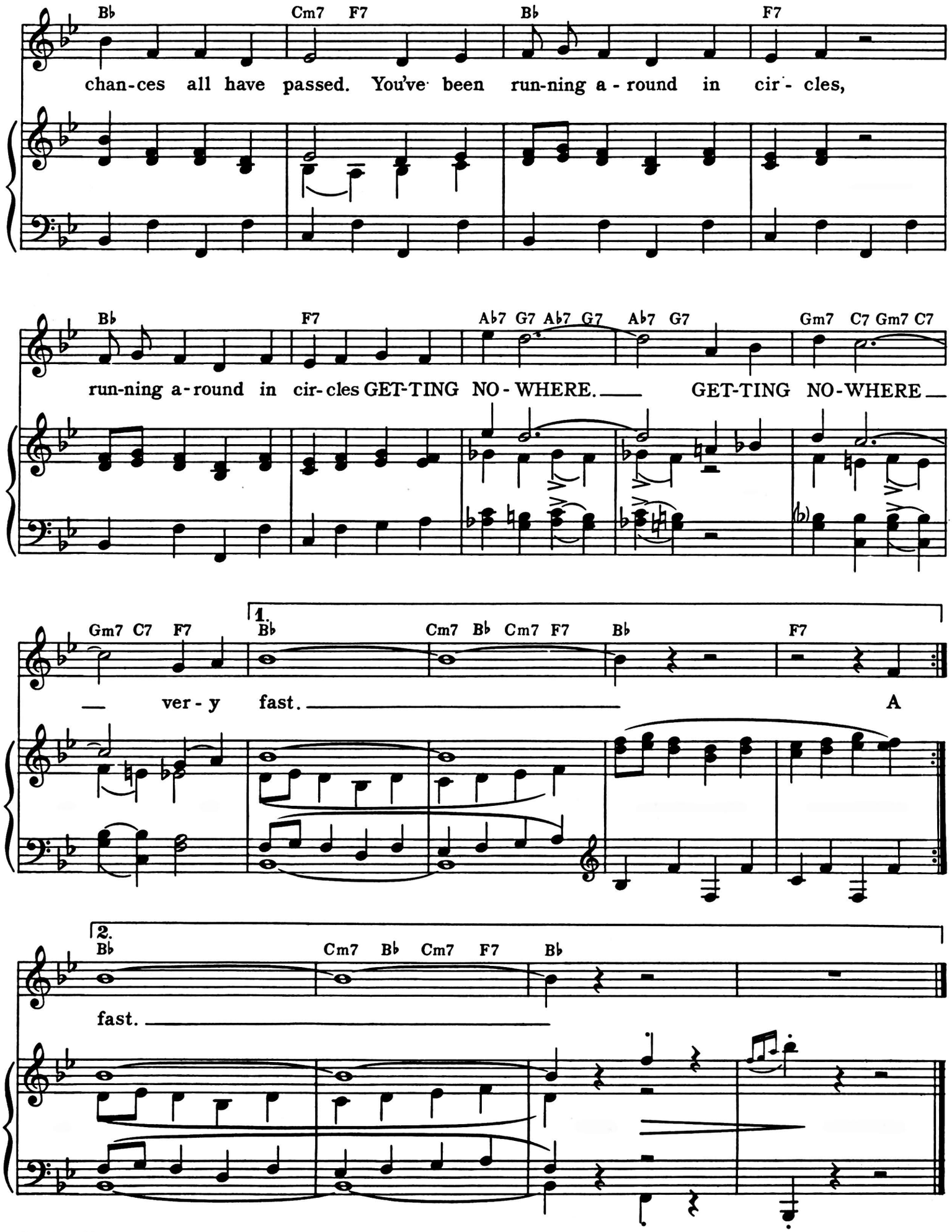
Bb Cm7 F7 Bb F7
chan-ces all have passed. You've been run-ning a-round in cir-cles,
Bb F7 Ab7 G7 Ab7 G7 Ab7 G7 Gm7 C7 Gm7 C7
run-ning a-round in cir-cles GET-TING NO-WHERE. GET-TING NO-WHERE
Gm7 C7 F7 1. Bb Cm7 Bb Cm7 F7 Bb F7
ver-y fast. A
2. Bb Cm7 Bb Cm7 F7 Bb
fast.