STANDARD EDITION

I Like It

By

Irving Berlin

6

Irving Berlin, Inc.
Music Publishers
1587 Broadway New York

I LIKE IT

By IRVING BERLIN

Moderato

f *sfz*

Vamp *mf* *p*

Mar-y Greene sev-en-teen Moth-er's on-ly child Moth-er's cross just be-cause Mar-y's run-ning wild Sits and spoons af-ter-noons With the boy next door

Mar-y's beau wor-ries so More and more each day Mar-y flirts and it hurts More than he can say She en-joys vamp-ing boys With her rog-uish eyes

cresc.

Arranged by
Chas. N. Grant

Copyright MCMXXI by IRVING BERLIN Inc., 1587 B'way, N.Y.
International Copyright Secured *All Rights Reserved*

Moth-er cries "You must-n't do it" and Mar-y starts to roar
When her beau says "please don't do it" she looks at him and cries

CHORUS

I'm gon-na do it if I like it and I like it I'll let him

p-f *fz*

hold me tho' you scold me when I'm through I hate to make Moth-er and

Dad so ter-ri-bly mad But there are times when its good to be bad

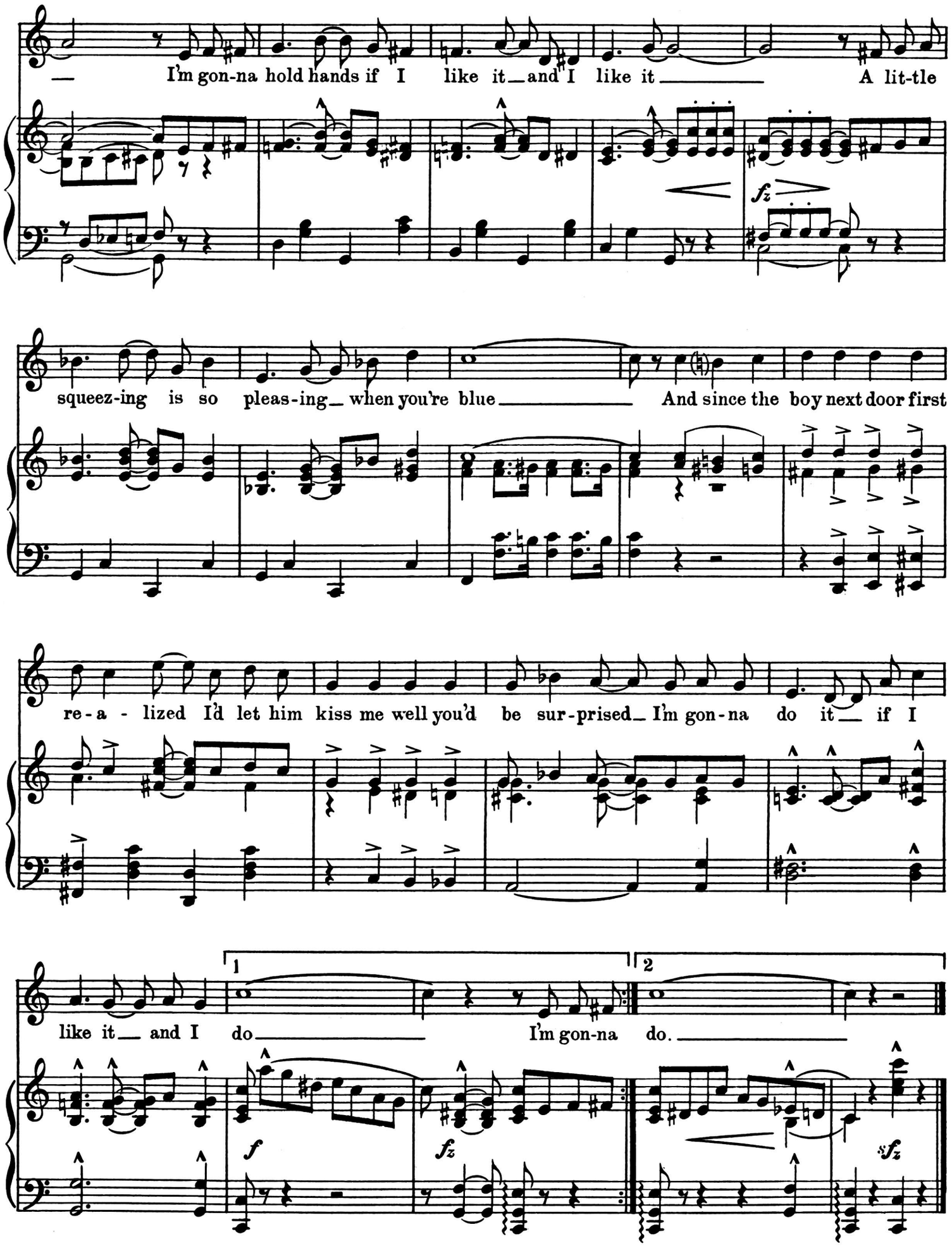
I'm gon-na hold hands if I like it and I like it A lit-tle
fz
squeez-ing is so pleas-ing when you're blue And since the boy next door first
re-a - lized I'd let him kiss me well you'd be sur-prised I'm gon-na do it if I
like it and I do I'm gon-na do.
1
2
f
fz
fz