HE'S GETTING TOO DARN BIG FOR A SMALL TOWN

He's Getting Too Darn Big For A One-Horse Town

by IRVING BERLIN

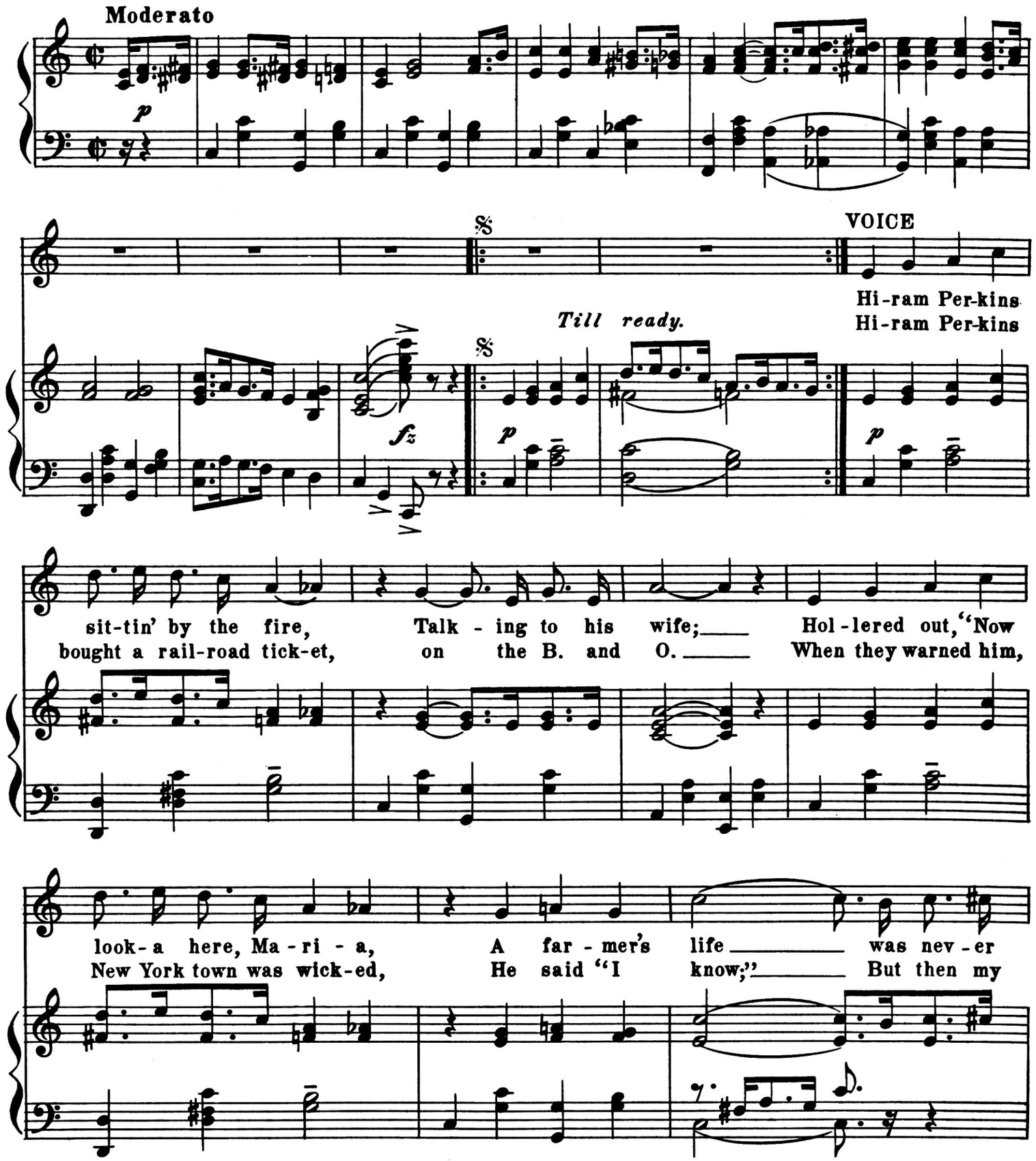

Copyright MCMXVI by Waterson, Berlin & Snyder Co.
International Copyright Secured.

meant for our son. The boy is al-most twen-ty - one; I've been
boy can hold his own, Of late he's act-in' too high - tone,' Why, he

close-ly watch - ing him of late and some-thing's got-ta be done."
combs his hair three times a day; He ev - en us-es co - logne.

CHORUS

He's get - ting too darn big for a small town, He ought to

p-f

be in New York; He has seen a cham-pagne cork, He's ev - en

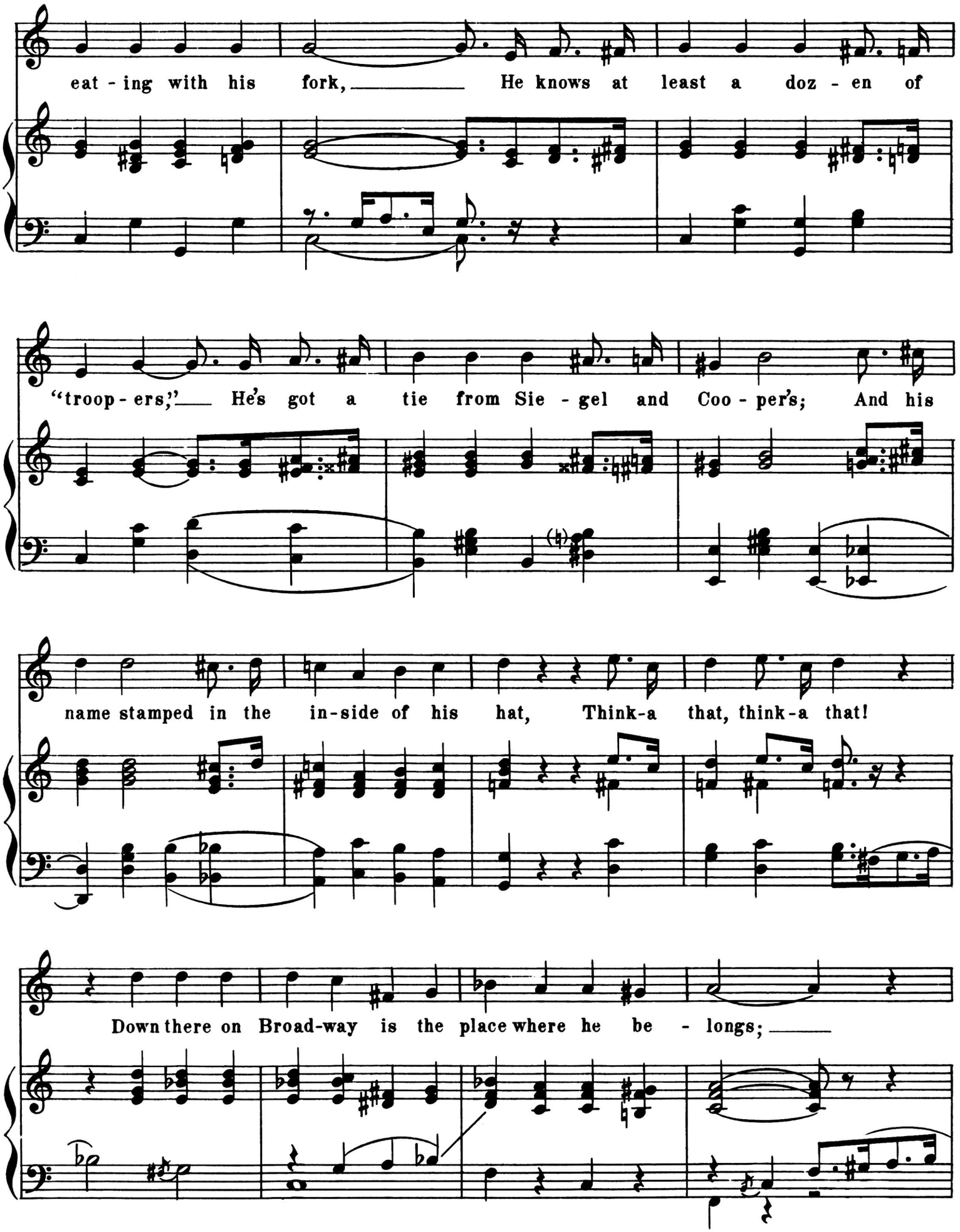
eat - ing with his fork, He knows at least a doz - en of
"troop - ers," He's got a tie from Sie - gel and Coo - per's; And his
name stamped in the in-side of his hat, Think-a that, think-a that!
Down there on Broad-way is the place where he be - longs;

He knows "Be - de - lia" and the oth - er la - test songs. He's got a

watch with an op - en crys - tal, And a walk - ing cane with a

pis - tol, He's get - ting too darn big for a one - horse

town. He's get - ting town.

fz D.S.