COME BACK TO ME MY MELODY

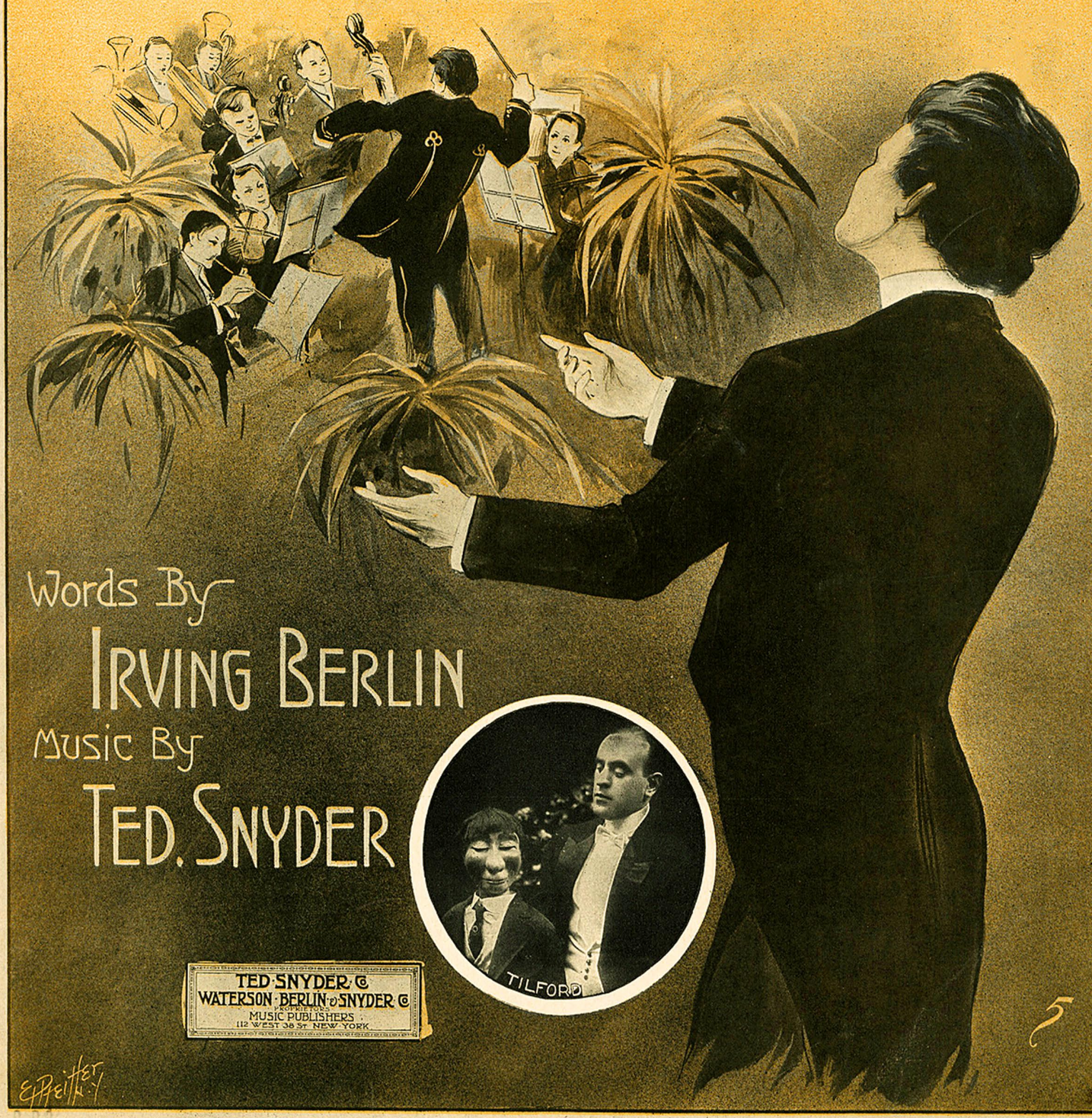

Words By
IRVING BERLIN
Music By
TED. SNYDER

TED SNYDER ©
WATERSON · BERLIN & SNYDER ©
PROPRIETORS
MUSIC PUBLISHERS
112 WEST 38 ST NEW YORK

E. Preitter

COME BACK TO ME, MY MELODY.

Music by BERLIN and SNYDER

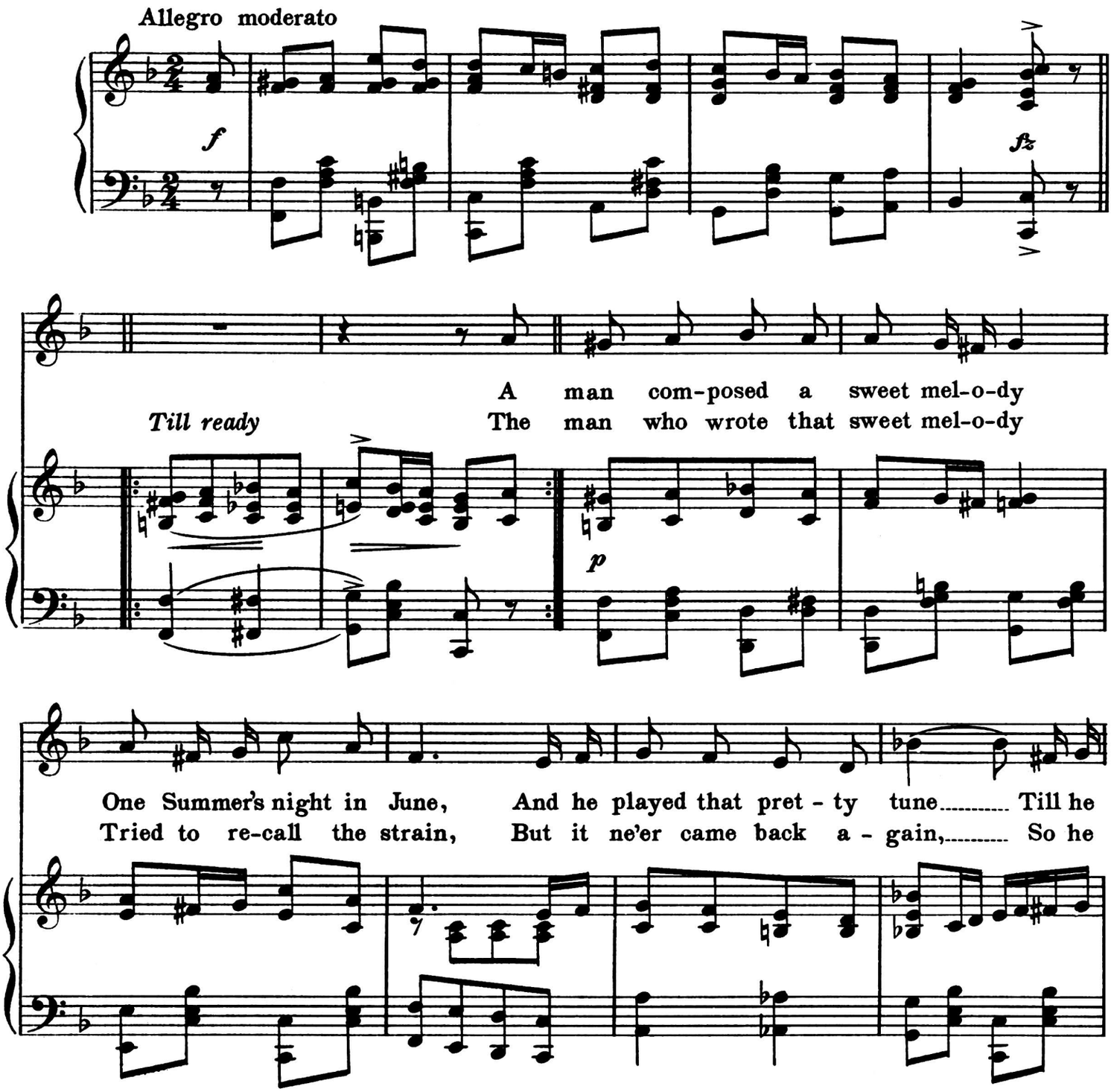

Copyright 1912 by Waterson, Berlin & Snyder Co.
International Copyright Secured
Copyright Canada 1912 by Waterson, Berlin & Snyder Co.

learned to love it soon;..... He ne'er wrote down that sweet mel-o-dy,
gave it up in vain;..... One night he heard an orch-es-tra play

And ve-ry strange, one day ..... He found that pret-ty mel-o-dy..... Had
Strains of a sweet re-frain,..... He rec-og-nized his mel-o-dy,..... Al-

poco rall.

van-ished from his mem-o-ry..... He cried as he tried to re-
-though they changed it clev-er-ly..... He ran to the man and he

poco rall.

-call that tune, Then sang to it ten-der-ly,.....
loud-ly cried, "That mu-sic be-longs to me!"

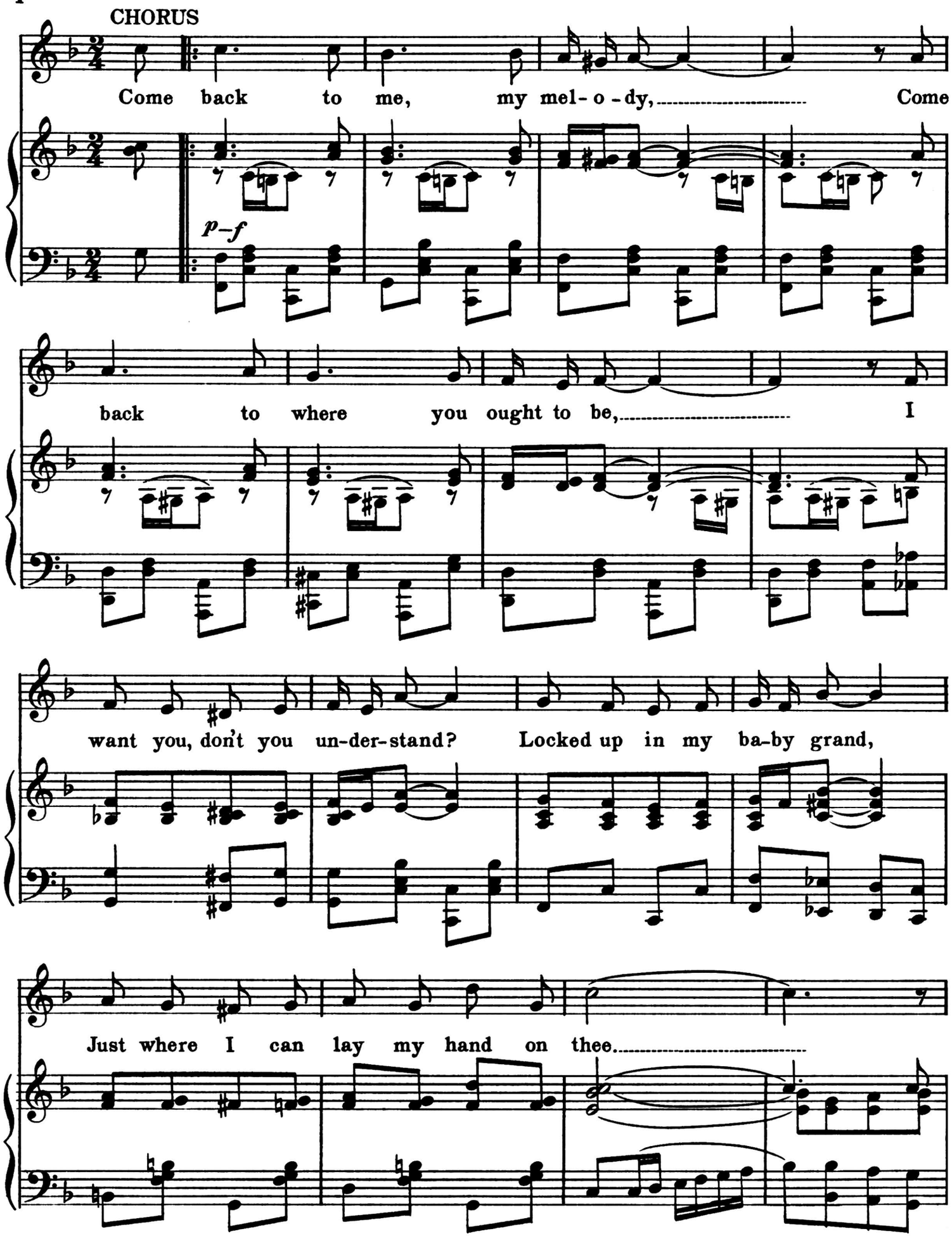
CHORUS
Come back to me, my mel- o - dy, Come
p–f
back to where you ought to be, I
want you, don't you un-der-stand? Locked up in my ba-by grand,
Just where I can lay my hand on thee.

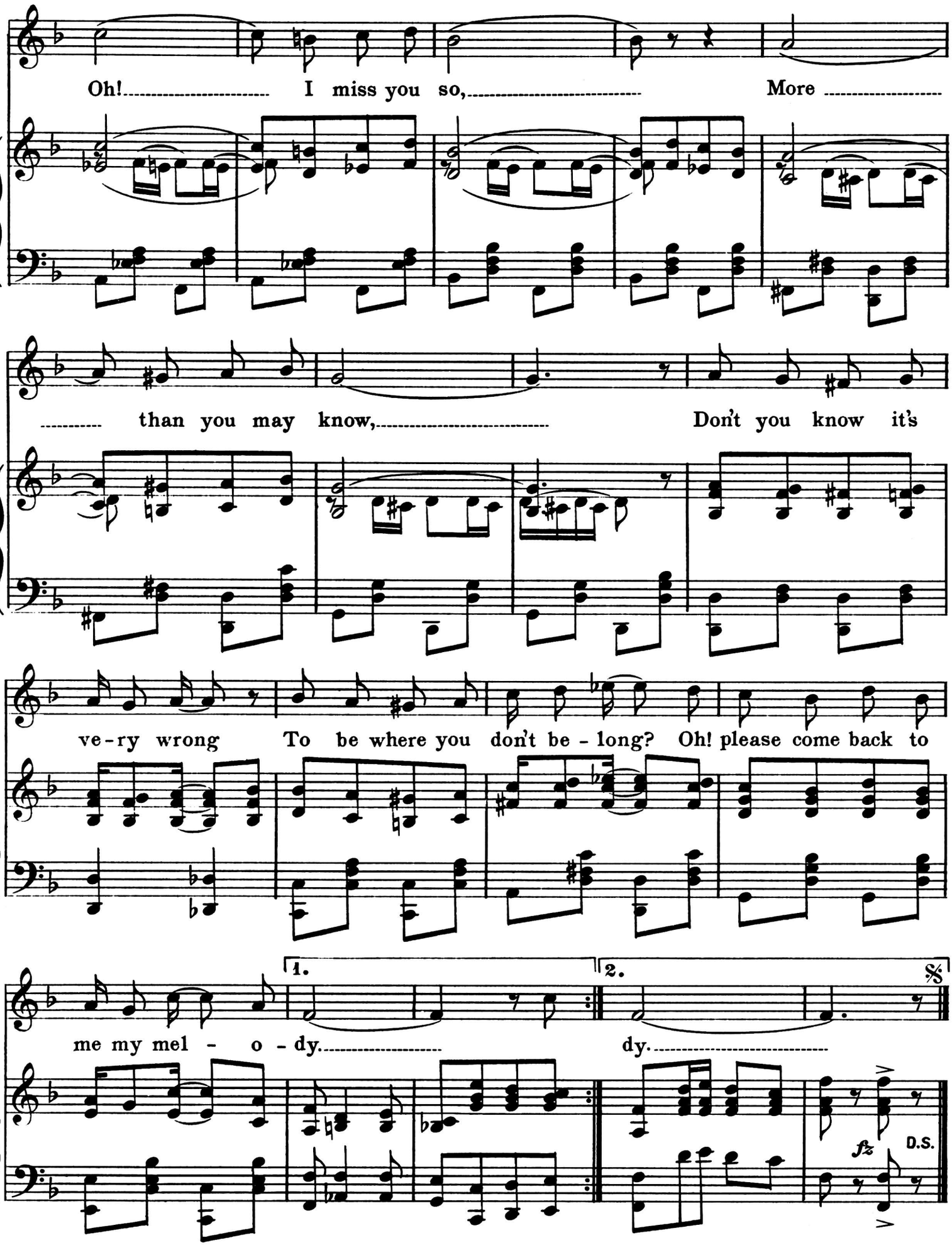
Oh! I miss you so, More
than you may know, Don't you know it's
ve-ry wrong To be where you don't be-long? Oh! please come back to
me my mel - o - dy. dy.
1.
2.
D.S.
fz