SAM S. & LEE SHUBERT'S
Successful
PRODUCTION

THE BLUE MOON

THE CROCODILE	.60
BURMAH GIRL	.60
LITTLE BLUE MOON	.60
The POPLAR and the RAINBOW	.60
SOMETIMES	.60
SHE DIDN'T KNOW	.60
The WHITE POMERANIAN	.60
WALTZ	.75
SELECTION	1.00

MUSIC BY
HOWARD TALBOT &
PAUL A. RUBENS

CHAPPELL & CO. LTD.
37 WEST SEVENTEENTH ST.
London NEW YORK Melbourne

Vp-008868
1905
CROC

©ALL RIGHTS RESERVED

BURMAH GIRL.

Song.

Words & Music by
PAUL A. RUBENS.

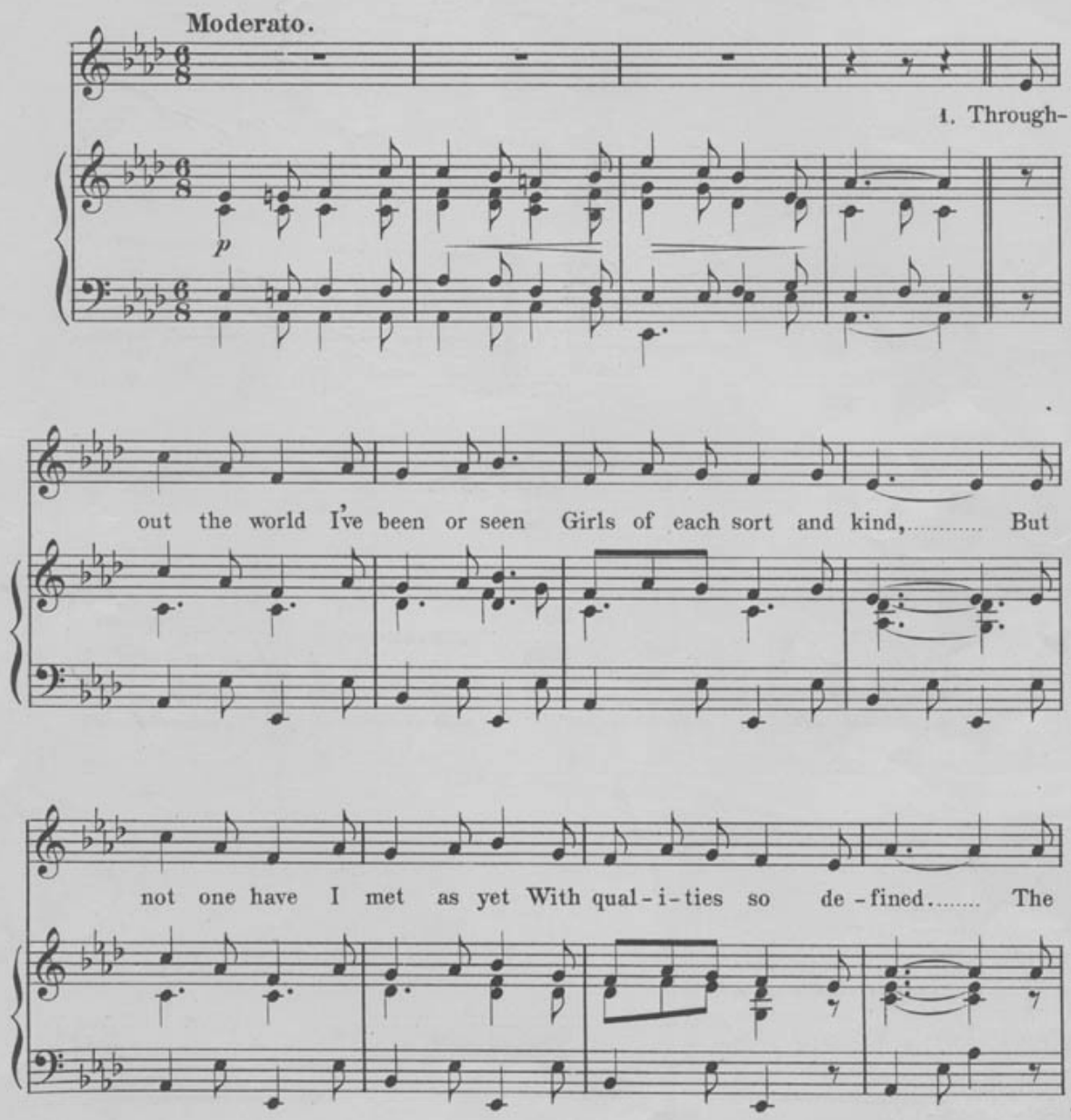

Copyright MCMV by Chappell & Co.

Bagaduce Music
Lending Library
Blue Hill, Maine
Donor: 680

THE CROCODILE.

SONG.

Words & Music by PAUL A. RUBENS.

ff

1. Now chil-dren all, both large and small, When
2. And grown-ups too, don't think that you Can
3. Some day per-haps, you sin-gle chaps Will

ad lib.

p

walk-ing by the Hoog-ly, If ev-er you should chance to view A
treat this mat-ter light-ly, You'd best look out what you're a-bout, As
soon get mar-ried may-be, And la-ter on, you'll gaze up-on Your

tail just like a "Goog-lie," 'Twill on-ly show that
you go flirt-ing night-ly, Be-fore you know how
own de-li-cious ba-by, The trou-bles then, of

Copyright MCMV by Chappell & Co.

Chappell & Co. Ltd.

close be - low There crawls a fear - some crea - ture; For a
fast you go, The croc - o - dile goes fast - er; And
mar - ried men A - rise one on an - oth - er, But the

croc - o - dile, per - haps may smile, But all the same he'll eat you.
in the "Star" that night you are An "or - ri - ble dis - as - ter."
worst of all, that can be - fall, Is wife's pro - ver - bial moth - er.

ff *f*

REFRAIN.

Oh, be care-ful of the croc - o - dile, Mind the croc - o - dile don't
Oh, be care-ful of the croc - o - dile, Mind the croc - o - dile don't
Don't be care-ful of the croc - o - dile, Ask the croc - o - dile to

2d time gva.

p 2d time ff

eat you, If you're walk-ing by the riv-er, And you see the rush-es
eat you, Girls — don't for-get I've told yer, When you're stroll-ing with a
meet her; He's ex-treme-ly long and lus-ty, And if she should cut up

quiv-er, Oh, be care-ful of the croc-o-dile, If the
sol-dier, Oh, be care-ful of the croc-o-dile, If the
rus-ty, In-tro-duce her to the croc-o-dile, He will

croc-o-dile should meet you, If he wants to sup he'll
croc-o-dile should meet you, You may get wed soon but your
ve-ry like-ly eat her. Whe he sees the jaw of the

1 2

eat you up, Un-less you eat the croc-o-dile. dile.
hon-ey-moon, Will be in-side the croc-o-dile. dile.
moth-er-in-law It's hard luck on the croc-o-dile. dile.
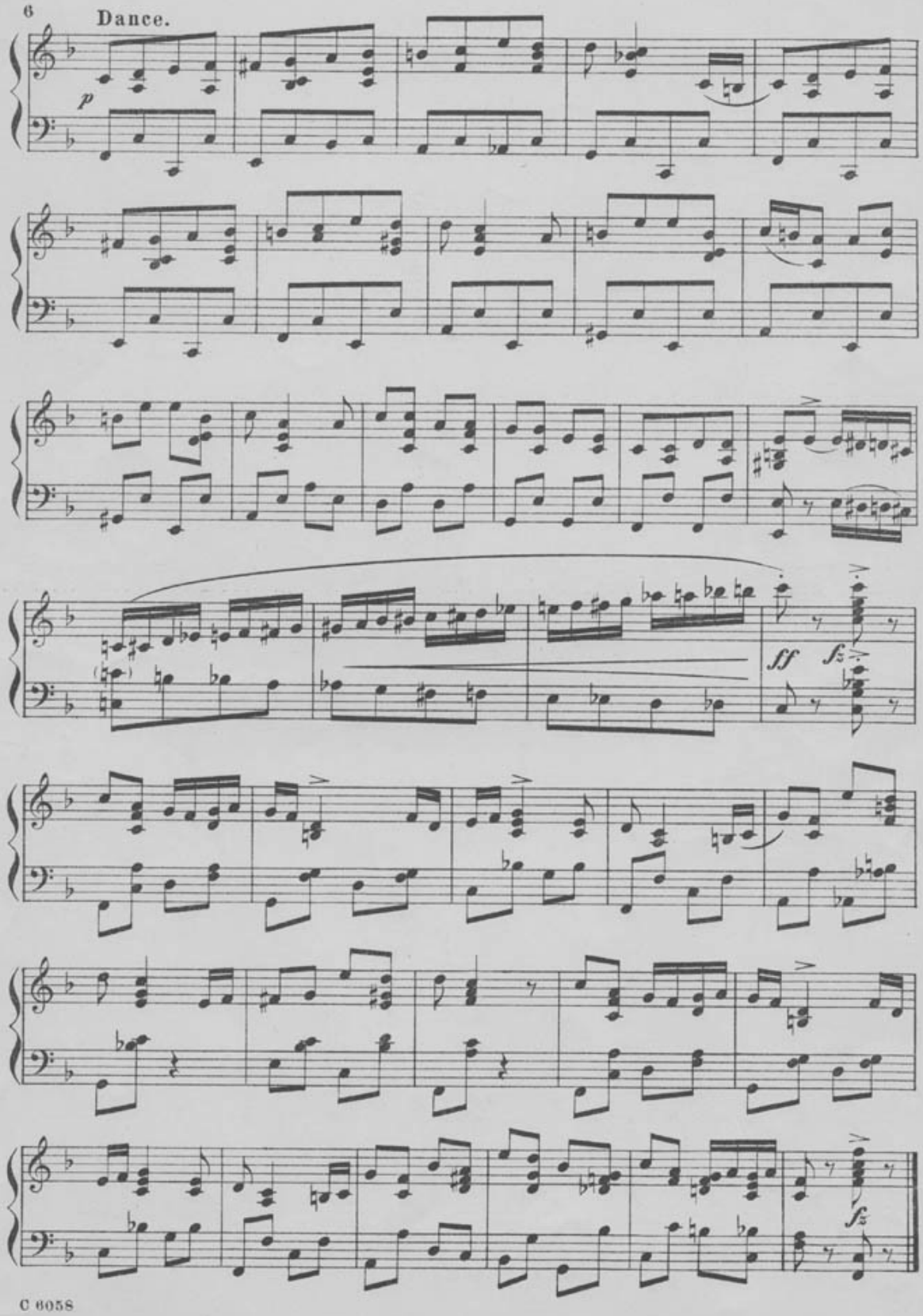
Dance.