GOOD-BYE TO ALL THAT

MAX GORDON PRESENTS A NEW MUSICAL COMEDY

Park Avenue

BOOK BY NUNNALLY JOHNSON AND GEORGE S. KAUFMAN

LYRICS BY IRA GERSHWIN MUSIC BY ARTHUR SCHWARTZ

BOOK DIRECTED BY GEORGE S. KAUFMAN DANCES AND MUSICAL NUMBERS BY EUGENE LORING

SETTINGS BY DONALD OENSLAGER GOWNS BY TINA LESER

PRODUCTION SUPERVISED BY ARNOLD SAINT SUBBER

There's No Holding Me

For The Life Of Me

Good-bye To All That

PUTNAM MUSIC, INC.
NEW YORK
T. B. HARMS COMPANY
SOLE SELLING AGENTS

Good-bye To All That

Words by
IRA GERSHWIN

Music by
ARTHUR SCHWARTZ

Moderato

Piano

mf *f* *mf rit*

(in a leisurely mood)

C Dm G7 C

Don't look now, but sum - mer's o - ver; The North Wind is

p *a tempo*

Dm7 G7 Cmaj.7 F G G+

here. The red rose, the four - leaf clov - er

C G7 G+ C

dis - ap - pear. The shad - ows start to

mf

Copyright MCMXLVI by Putnam Music, Inc., New York, N.Y.
Sole Selling Agent T. B. Harms Co., New York, N.Y.
International Copyright Secured *Made in U. S. A.*
ALL RIGHTS RESERVED Including public performance for profit
Any arrangement or adaptation of this composition without the consent of the owner is an infringement of copyright.

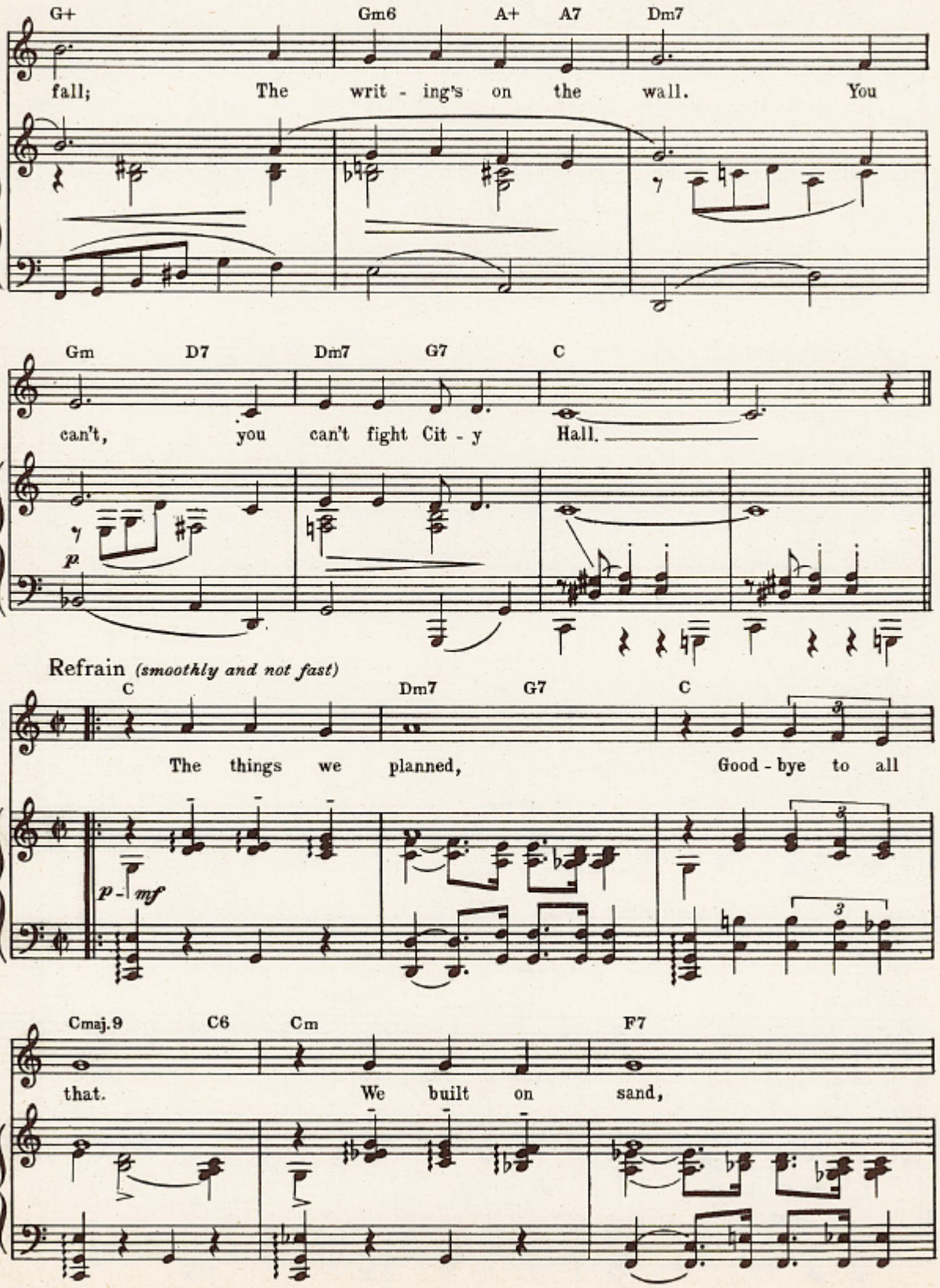
G+
Gm6
A+
A7
Dm7
fall; The writ - ing's on the wall. You
Gm
D7
Dm7
G7
C
can't, you can't fight Cit - y Hall.
p
Refrain (smoothly and not fast)
C
Dm7
G7
C
The things we planned, Good - bye to all
p - mf
Cmaj.9
C6
Cm
F7
that. We built on sand,

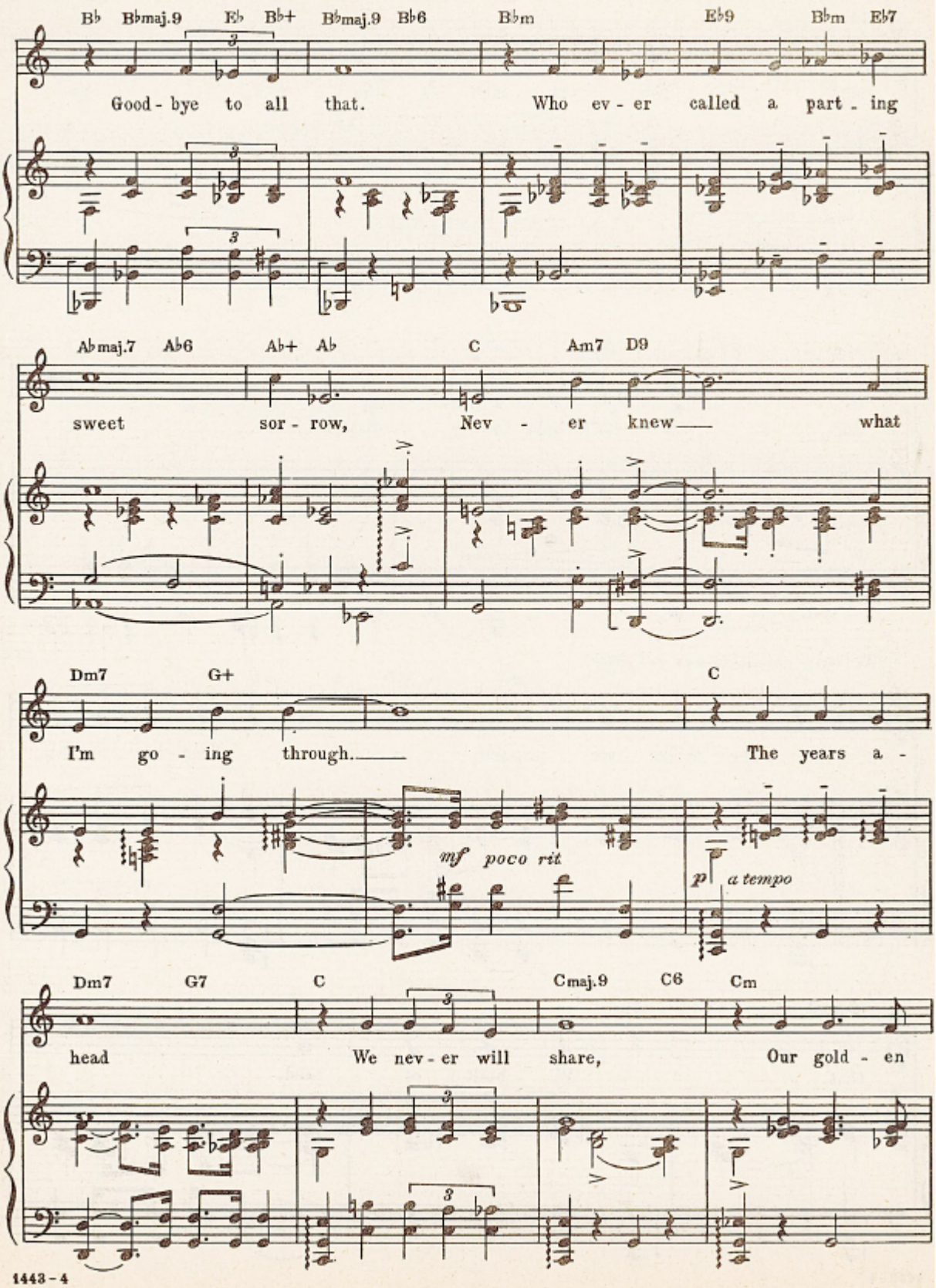
B♭ B♭maj.9 E♭ B♭+ B♭maj.9 B♭6 B♭m E♭9 B♭m E♭7
Good - bye to all that. Who ev - er called a part - ing
A♭maj.7 A♭6 A♭+ A♭ C Am7 D9
sweet sor - row, Nev - er knew what
Dm7 G+ C
I'm go - ing through. The years a -
mf poco rit
p a tempo
Dm7 G7 C Cmaj.9 C6 Cm
head We nev - er will share, Our gold - en

F7 C7(♭5) F7 B♭ B♭maj.9 E♭ B♭+ B♭maj.9 B♭6

an - ni - vers - 'ry Melts in - to thin air.

B♭m E♭9 B♭m E♭7 A♭maj.7 A♭6

The par - a - dise we could have known to -

A♭7 C D9 Dm7 Fm

mor - row, Good - bye, good - bye to all

1. C Dm7 G7(♭9) 2. C Dm7 C

that! that!

mf