I've Made Up My Mind To Forget You

(But I Can't Let You Out of My Heart)

Words and Music by
May Tully
and
Martin Broones

Irving Berlin, Inc.
Music Publishers
1607 Broadway New York

I've Made Up My Mind To Forget You

(But I Can't Let You Out Of My Heart)

By MAY TULLY and
MARTIN BROONES

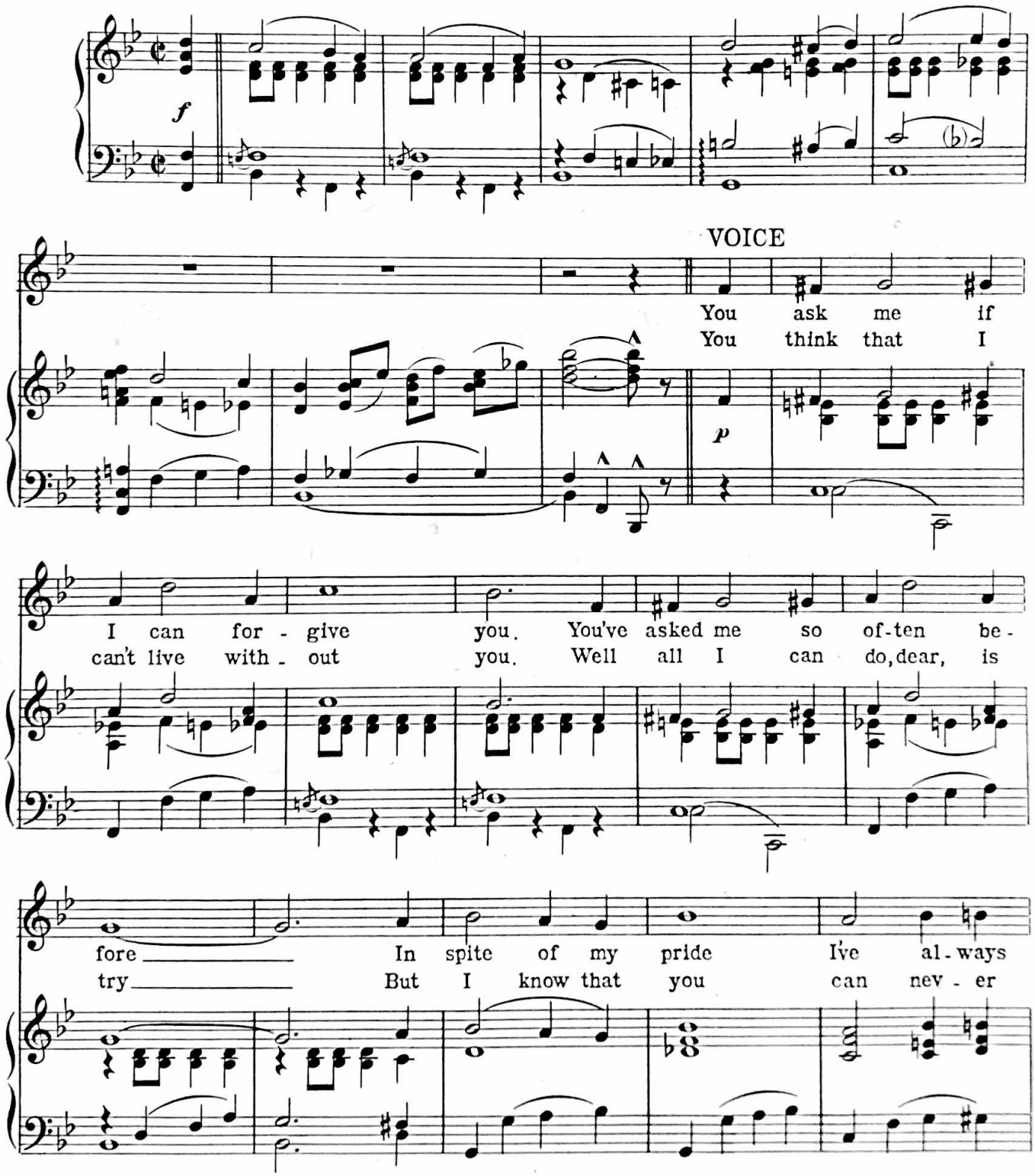

Copyright MCMXXIII by IRVING BERLIN, Inc. 1607 B'way, N.Y.
International Copyright Secured *All Rights Reserved*

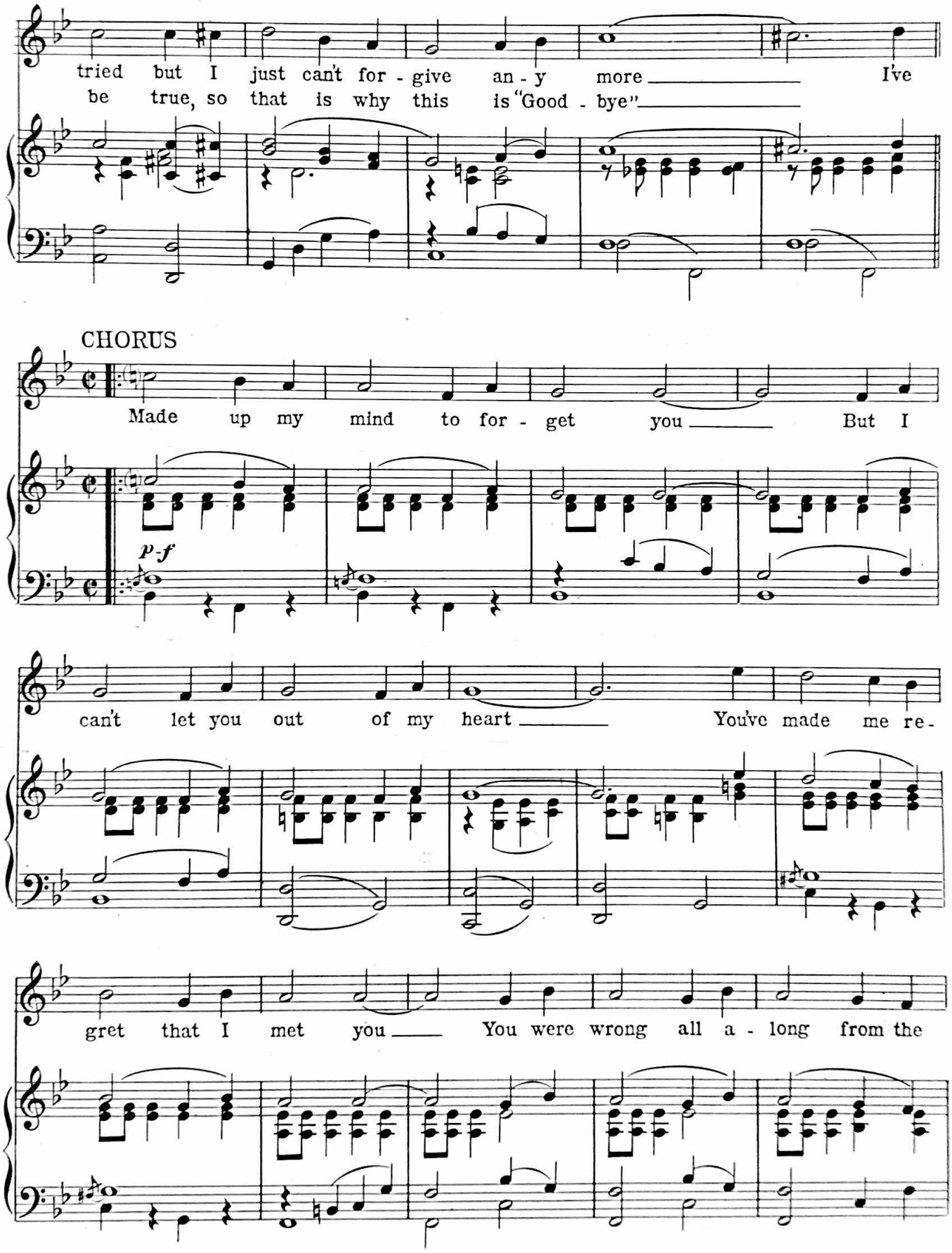
tried but I just can't for - give an - y more I've
be true, so that is why this is "Good - bye"
CHORUS
Made up my mind to for - get you But I
p-f
can't let you out of my heart You've made me re-
gret that I met you You were wrong all a - long from the

start You're not a child and you must know the things you do they

hurt me so. It's bet-ter, dear, by far that we should part. so I've

made up my mind to for-get you But I can't let you

out of my heart. I've heart.