I Wouldn't Give "That" For The Man Who Couldn't Dance

By IRVING BERLIN

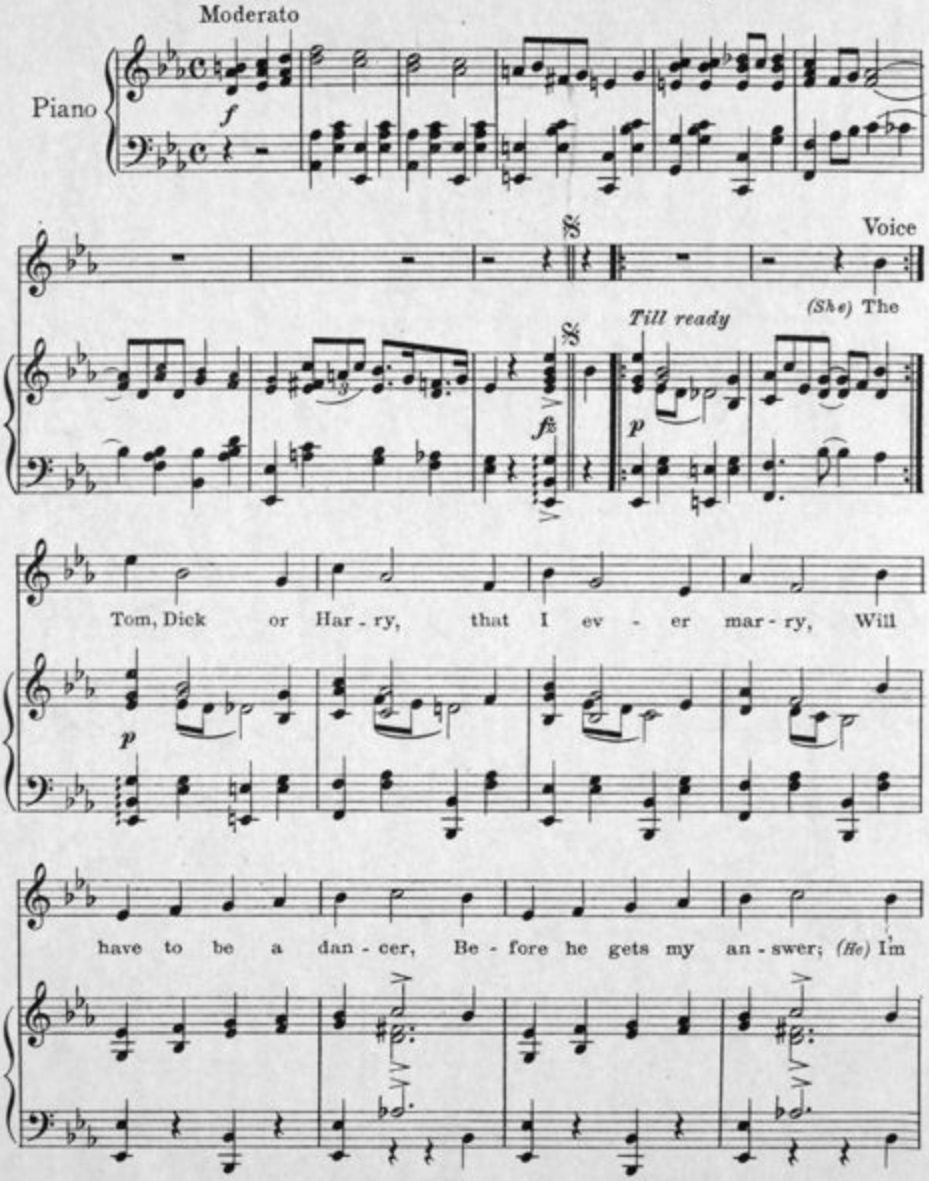

Copyright MCMXVIII by Irving Berlin
Copyright Canada MCMXVIII by Irving Berlin
International Copyright Secured

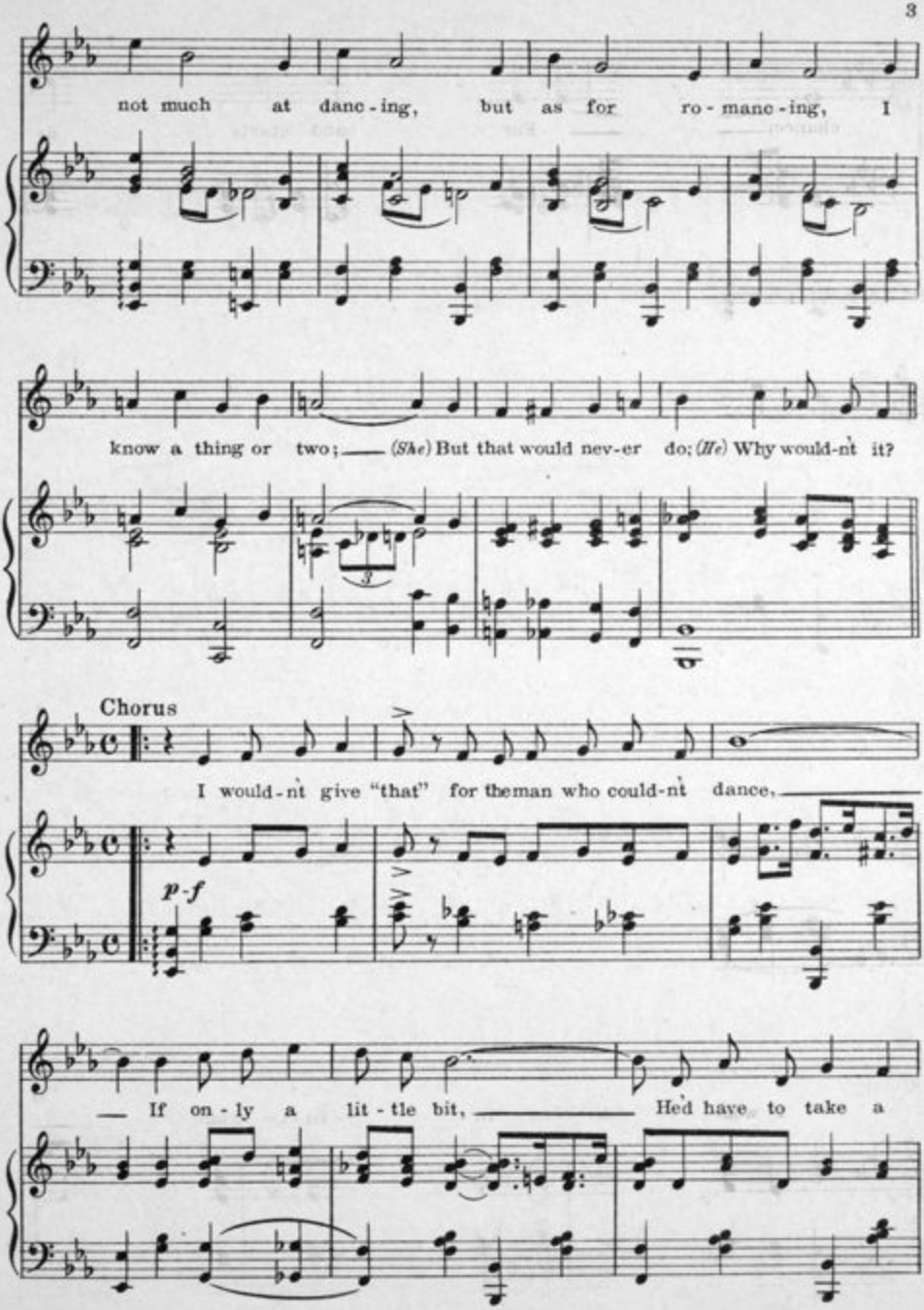
not much at danc-ing, but as for ro-manc-ing, I
know a thing or two; (She) But that would nev-er do; (He) Why would-n't it?
Chorus
I would-n't give "that" for the man who could-n't dance,
p-f
If on-ly a lit-tle bit, He'd have to take a

chance; For when the band starts play - ing a

live - ly air, That's when he'll have to be there,

With a light fan - tas - tic, ver - y e - las - tic;

I would - n't waste one lit - tle ti - ny lit - tle glance,

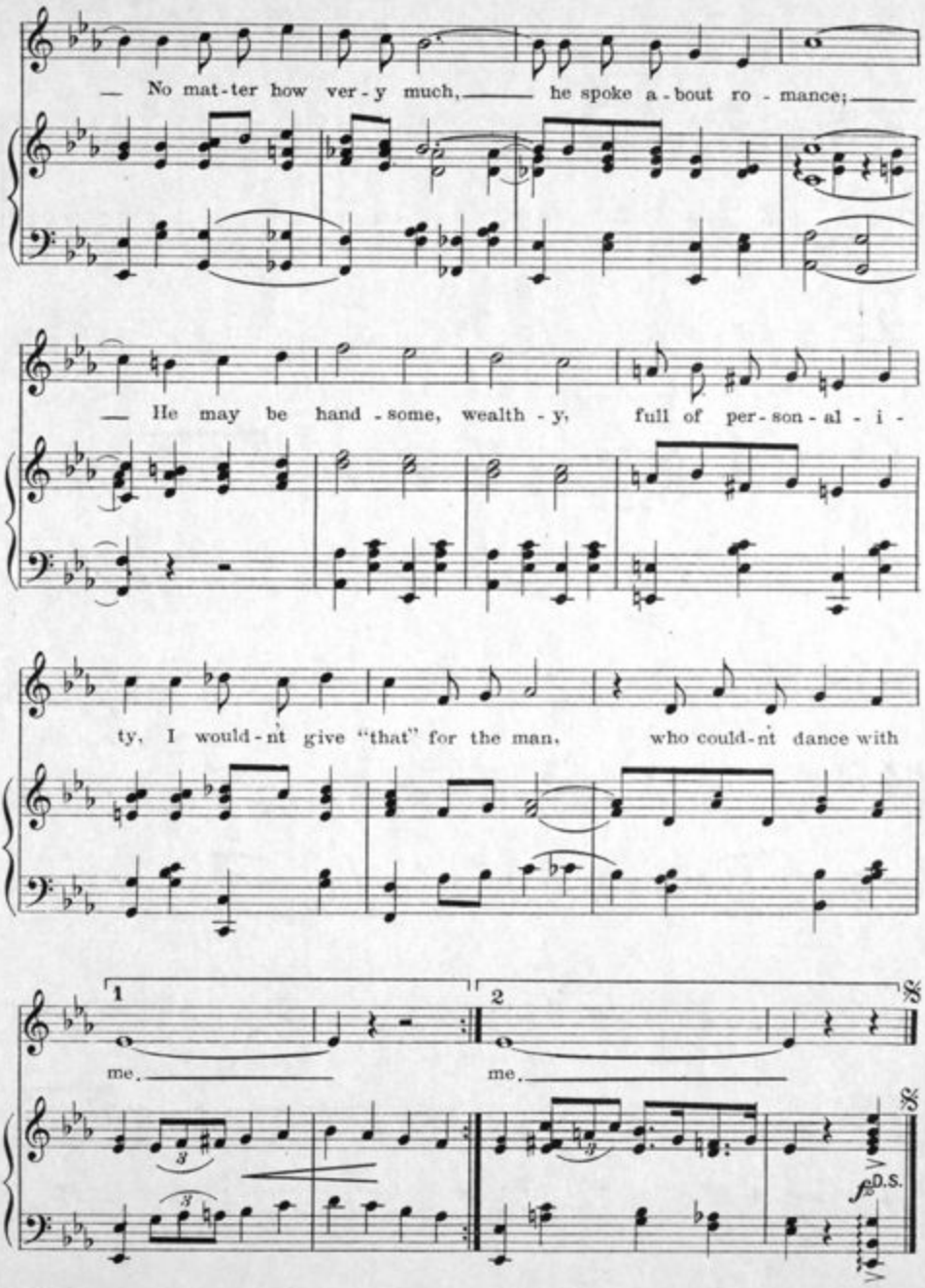
No mat-ter how ver-y much, he spoke a-bout ro-mance;
He may be hand-some, wealth-y, full of per-son-al-i-
ty, I would-n't give "that" for the man, who could-n't dance with
me.
me.
D.S.