The Law Must Be Obeyed

by IRVING BERLIN

Allegro Moderato

f *fz*

Do you know, just who we are —— If you
We will catch them yet, by heck! —— If it

p *Till ready*

don't, look at that star? —— We're the Con-stab-ules, And we're
makes us both a wreck. —— When we do, you bet, they'll be

no darned fools, There are speed-ers in the town, —— And we're
all up - set, There was one that wore a cap, —— Like a

Copyright 1916 by IRVING BERLIN (Inc.) 1571 Broadway, N.Y.
International Copyright Secured
Performing rights reserved

here to run them down; They ran like the dick - ens, and they
gosh darned spor - ty chap; No doubt from the ci - ty, 'cause a

killed four chick - ens, That be - longed to far - mer Brown, We've
gal quite pret - ty, Was a sit - tin' on his lap, Don't

got a darned good clue, the car was pain - ted blue.
be one bit sur - prised, You may find us dis - guised.

fz

CHORUS

We're the Coun - ty Sher-iffs and the law must be o - beyed. When they

p f

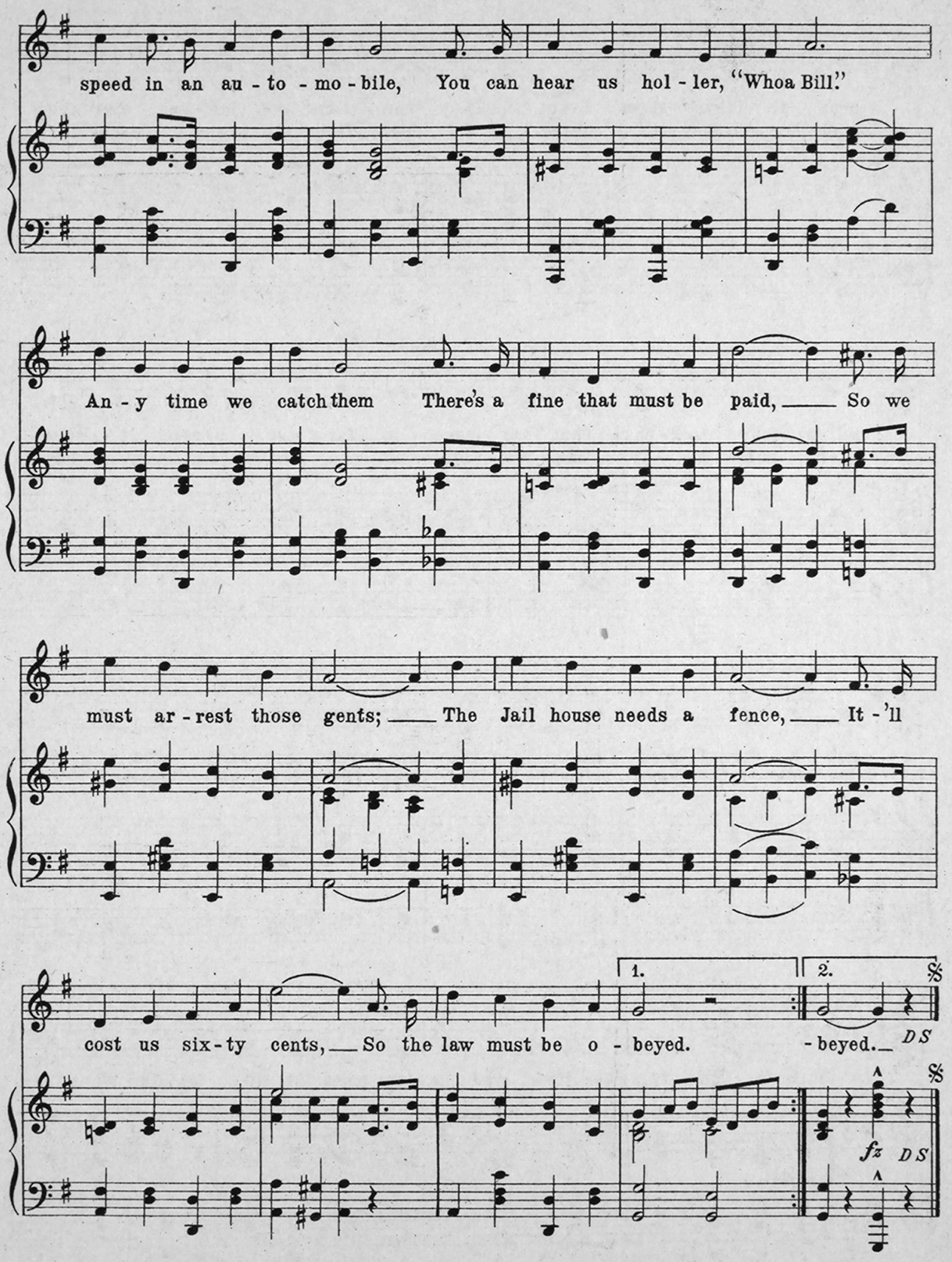
speed in an au - to - mo - bile, You can hear us hol - ler, "Whoa Bill."
An - y time we catch them There's a fine that must be paid, So we
must ar - rest those gents; The Jail house needs a fence, It - 'll
cost us six - ty cents, So the law must be o - beyed. - beyed.