

LOW VOICE IN E^b

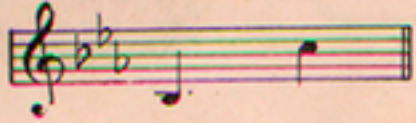

MEDIUM VOICE IN G

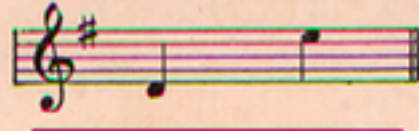

HIGH VOICE IN C

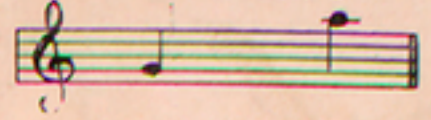

By the

By the writers of
"The Hymns Of The Old Church Choir"

Old Cathedral Door

Words by
Arthur J. Lamb

Music by
Alfred Solman

Joe Morris Music Co.
130-132 West 37th St. New York

HENTZSCHEL'S
MUSIC STORE
N. E. COR.
Gay & Caroline Streets,
BALTIMORE, MD.

JMS

5

By the writers of "THE HYMNS OF THE OLD CHURCH CHOIR."
BY THE OLD CATHEDRAL DOOR

MEDIUM VOICE in G.

Words by
ARTHUR J. LAMB.

Music by
ALFRED SOLMAN.

Andante religioso.

8va..... loco

mf legato (chimes) p sempre legato mf p p

§

Back from my dis-tant wan-dering, Back to the scenes of youth,
Sad-ly the moon-light's beam-ing, Sad-ly the shad-ows fall,

§

p dolce e legato

Here in the twi - light pon - dering — On God's e - tern - al truth;
What is this life but dream-ing — Death is the end of all;

Copyright 1912 by The Joe Morris Music Co. 130 W. 37th St. New York.

The Publishers reserve the right to the use of this Music or Melody for Mechanical Instruments.

International Copyright Secured.

All Rights Reserved.

Albert & Sons Australian Agents Sidney.

Mem'ry a sad - ness bring - ing — Back from the days of yore — I
 Yet when the bright stars glist - en, — When slum - ber comes once more — In

più mosso.
 ling - er to hear — the sing - - ing By the
 dreams I will wait — and list - - en At the

più mosso.

old — Cath - e - - dral Door: —
 old — Cath - e - - dral Door: —

Maestoso.

"Come, all ye Faith - - ful!

Let the Sav - ior guide!"

f

il basso marcato

"A - - bide with Me," they sang,

p

There in the ev - - en tide.

mf

molto cres - cen - do al

"On - ward Christ-ian Sold - - iers March - ing as to - -"

fff

ff

mf

war!" My soul was stirred, As the

hymns I heard By the Old Cath-e - - dral

ritard molto

Door. *D.S.*

8 *loco*

mf legato (chimes) *p legato* *mf* *p* *p* *D.S.*

2 Door. *fp*

p a tempo