

MY FATE IS IN YOUR HANDS

Lyric by
ANDY RAZAF

Music by
THOMAS WALLER

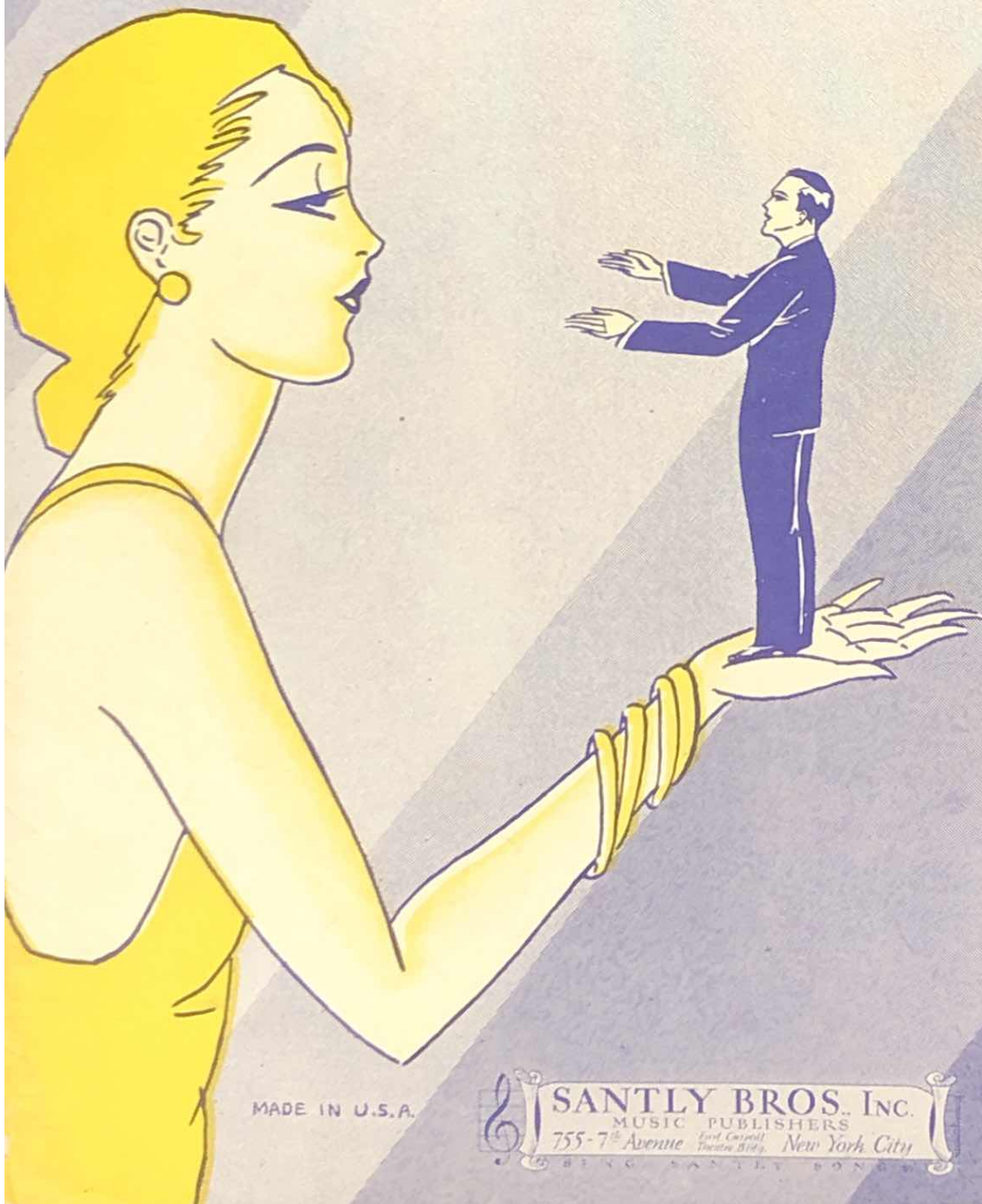

Leff

WITH
UKULELE ARRANGEMENT

MADE IN U.S.A.

 **SANTLY BROS. INC.**
MUSIC PUBLISHERS
755-7th Avenue East Carroll Theatre Bldg. New York City
BING SANTLY BROS.

CODE
"FATE"

My Fate Is In Your Hands

Lyric by
ANDY RAZAF

Tune Ukulele

G C E A

Music by
THOMAS WALLER

Moderato

Piano

Vamp

p

Voice

Want-ing you is my of - fence — You have all the ev - i - dence —
At the bar of hope I wait — My heart beat - ing at the gate —

Now I wait for you to sen-tence me
That will o - pen to loves mag - ic key

Must I go or must I - stay Will my skies be blue or gray
If your love should now de - cree That your arms im - pri - son me

Are my dreams to be or not to be?
I would nev - er strug - gle to be free.

Chorus

There's no use pre - tend - ing Love needs no de - fend - ing

p *f*

What is the ver-dict? My Fate Is In Your Hands _____

You're my judge and jur - y What do you as - sure me

What is the ver-dict? My fate is in your hands. _____

If the charge is lov - ing you then I'm gult - y dear _____

Tell me that you love me too, and I'll have no fear

It is you I'm need - ing For your love I'm

plead - ing What is the ver - dict? My fate Is In Your

Hands. Hands.