

NEW EDITION FOR THE UNITED STATES OF AMERICA

IN B FLAT

IN C

IN D

# TWO EYES OF GREY

SONG

WRITTEN AND COMPOSED

✻ by ✻

# DAISY MCGEOCH.

JUST PUBLISHED

"MY LOVE'S GREY EYES"

COMPANION SONG TO THE ABOVE.

PRICE 2/- NET.  
(60¢)

CHAPPELL & CO. LTD  
41 EAST THIRTYFOURTH STREET  
NEW YORK

TORONTO  
ANGLO-CANADIAN MUSIC PUBLISHERS ASSOCIATION

LONDON  
LEONARD & CO.,  
25 GREAT MARLBOROUGH ST., LONDON, W.

COPYRIGHT MDCCCIII BY LEONARD & C

# TWO EYES OF GREY.

SONG.

Written and Composed by

DAISY Mc GEOCH.

VOICE. 

PIANO. 

  
Two eyes of

grey, That used to be so bright;

What is the sha - - dow veil - ing all your

light Why do the tears u - surp the place, Of

just the sweet - est light I ev - er saw

In a - ny wo - man's face!

Two eyes of grey.

5789.

8

4

Two sad grey eyes so tired and de - so - late

I'd give the world if it could be my

fate To dry the tears that

blind your eyes And make their cold - ness glow with love for

me. For you my whole soul cries!

The second system continues the vocal line with a long note for 'me.' followed by 'For you my whole soul cries!'. The piano accompaniment provides harmonic support with chords and melodic fragments.

It breaks my heart to see your dear grey

The third system shows the vocal line with the lyrics 'It breaks my heart to see your dear grey'. The piano accompaniment features a steady rhythmic pattern in the left hand and chords in the right hand.

eyes so sad!

The fourth system concludes the vocal line with 'eyes so sad!'. The piano accompaniment ends with a final chord and some decorative flourishes in the right hand.

Dorothy Forster's Latest Successful Song

WONDERFUL GARDEN OF DREAMS.

Words by  
HAROLD SIMPSON

Music by  
DOROTHY FORSTER

REFRAIN.  
*a tempo*

'Tis a won - der - ful gar - - den of dreams, That is

*a tempo*  
*p*

kissed by the sun and the dew; And the fair - est flow'rs in that

gar - den, dear, Are the thoughts that I have of you. They are

Copyright, MCMXII, by Chappell & Co. Ltd. 41 East 34th. St. N.Y.

No1 IN F

No2 IN G

No3 IN Bb

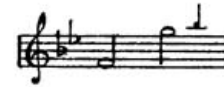

# LOVE'S GARDEN OF ROSES

Words by  
RUTH RUTHERFORD.

## SONG

Music by  
HAYDN WOOD.

*Meno mosso. (Andante moderato.)*

*mp*  
Come to my gar - den of ro - ses, Winds whis - per

*mp*  
*sostenuto*

*p* low, *mp* Ne'er was so sweet a gar - den With love a -

*p* *mp*

*cresc.* *mf* *cresc.*  
-glow. Laugh - ter and Love in the sun - shine, Joys all di -

*mf* *cresc.*

Copyright, mcmxiv. by Chappell & Co. Ltd.

**THE LATEST SUCCESSFUL SONG CYCLE**

# **Songs of the Southern Isles**

## **A Cycle of Four Songs**

Words by Edward Teschemacher

Music by HERMANN LÖHR

[Keys : Low, Medium and High]

Hermann Löhr, one of the most eminently successful composers of English songs, has written nothing more melodious than these "**Songs of the Southern Isles.**" The reason for his immense popularity is not difficult to find, for it is seldom that a composer who writes so well and so correctly can also make his music attractive to the general public.

The melody of "**Star of the South**" is as natural and ingenuous as a folk-song. "**I Dream of a Garden of Sunshine**" is a beautiful reverie in which the voice part, a simple and tender melody, floats above the piano accompaniment and gives the harmonic picture a golden edge.

"**Cyprian Night Song**" has a tinge of languorous Southern passion. It is tranquil on the surface, but there is longing and an echo of sadness in the heart of the singer.

"**When Spring comes to the Islands**" is redolent of the poetry of May. The rich and rippling accompaniment supplies the accents and the vitality, while the vocal melody wells from the singer like the happy carol of a bird.

The great song-loving public has potent reasons for admiring Hermann Löhr. This new cycle, "**Songs of the Southern Isles**" is one of them.

PRICE, \$1.50 NET, COMPLETE

CHAPPELL & CO., Ltd., 41, East 34th Street, New York

LONDON, TORONTO, AND MELBOURNE