

SABBATH ECHOES

SOLOS, DUETS AND QUARTETS

SOLOS

—Beyond the Smiling and the Weeping.....	Jerome	.50
—Just Beyond the Vale of Years.....	Bishop	.50
—Lead Kindly Light (Medium Voice).....	Jerome	.50
—Nearer My God to Thee (Medium Voice).....	Jerome	.50
—Rock of Ages (Medium Voice).....	Jerome	.50
—Some Other Day.....	Fearis	.50
—The Gates of Paradise.....	Root	.50
—There is a Green Hill Far Away (Medium Voice).....	Jerome	.50

DUETS

—Come Holy Spirit (Sop. or Tenor and Alto).....	Jerome	.40
—Gently Lead Us (For Sop. and Ten.).....	Jerome	.50
—God is Love (Sop. and Tenor).....	Jerome	.40
—King of Love My Shepherd Is (Sop. and Tenor).....	Jerome	.40
—Light at Evening Time (For Sop. or Ten. and Alto).....	Jerome	.50
—Sun of My Soul (Sop. or Tenor and Alto).....	Jerome	.40
—Thy Will be Done (Sop. and Tenor).....	Jerome	.40
—Springtime of the Soul (Sop. or Tenor and Alto).....	Hart	.50

QUARTETS

—Como Unto Me.....	Jerome	.40
—To the Haven of Thy Breast.....	Jerome	.40

WILL A. YOUNG
1132 CALHOUN ST.
FORT WAYNE, IND.

WILL A. YOUNG
1132 CALHOUN ST.
FORT WAYNE, IND.

THERE IS A GREEN HILL

Mrs. C. F. ALEXANDER

FREDERICK JEROME

p

There is a green hill

Andante

p

far a - way, With - out a Ci - ty wall, Where

the dear Lord was cru - ci - fied, Who died to save us

all. We may not know, we can - not tell, What

pains he had to bear; But we be - lieve it

poco rall
was for us, He hung and suf - fered there

colla voce

4-2

mp

He died that we might be forgiv'n, He

mp

poco accel.

died to make us good, That we might go at last 'to heav'n. That

poco accel.

f

we might go at last to heav'n, Saved, — Saved, —

f rit.

Tempo primo

p

Saved by His pre-cious blood. There was no oth er

good e-nough, To pay the price of sin. — He on - ly could un-

lock the gate Of heav'n, and let us in — Oh dear - ly, dear - ly

has He loved, And we must love Him too, — And trust in His re

poco rall.

deem - ing blood, And try His works to do —

colla voce

MOONLIGHT WALTZ

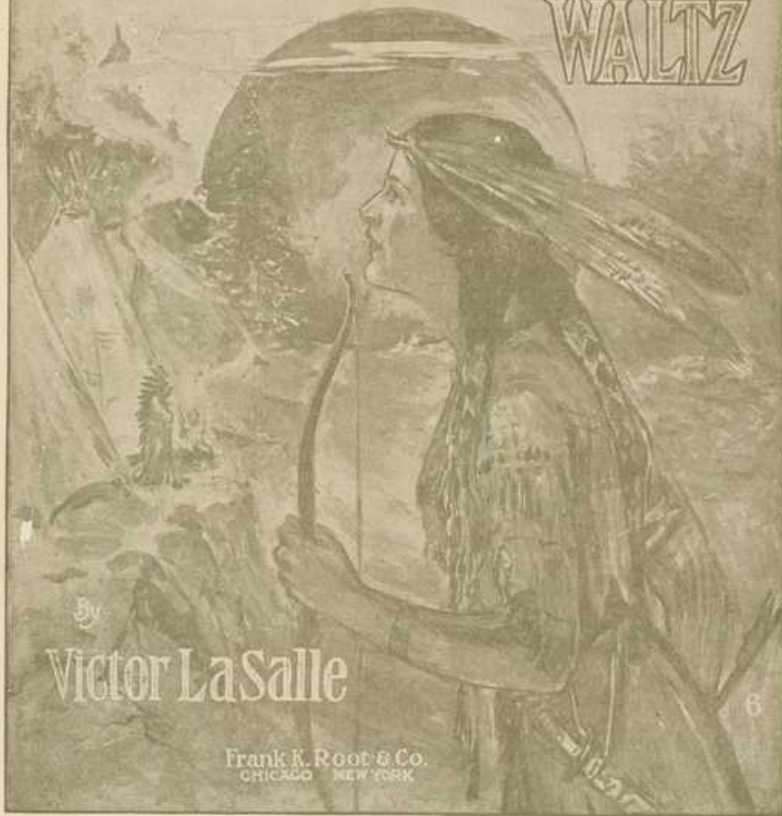

By
Victor LaSalle

Frank K. Root & Co.
CHICAGO NEW YORK

MOONLIGHT WALTZES.

VICTOR LASALLÉ.

Valse Moderato.

molto cantabile.

Copyright MCMXII by Frank K. Root & Co.
British copyright secured

IN THE FAR OFF GOLDEN WEST.

Words by
ROGER LEWIS.
CHORUS.

Music by
F. HENRI KLICKMANN.

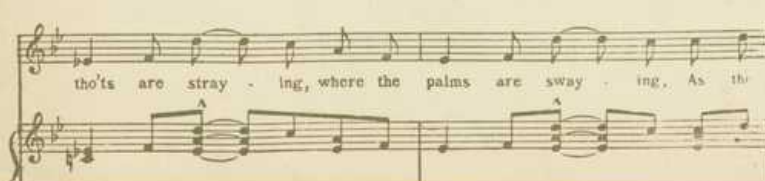
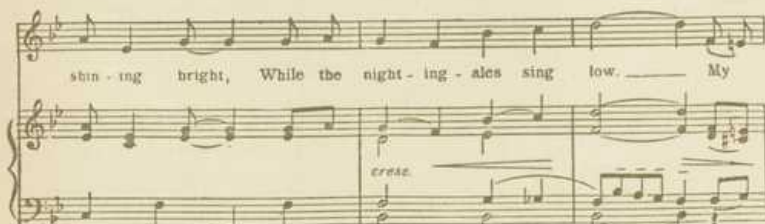

IN THE FAR OFF GOLDEN WEST

Words by
Roger Lewis
Music by
F. Henri Klickmann
Composers of OCEANA ROLL

Frank K. Root & Co.
CHICAGO NEW YORK

Lilly
ml. Del
box 23
No 10
copy 2