

JUST TRY TO PICTURE ME
BACK HOME IN TENNESSEE

WORDS BY
WM. JEROME

MUSIC BY
WALTER DONALDSON

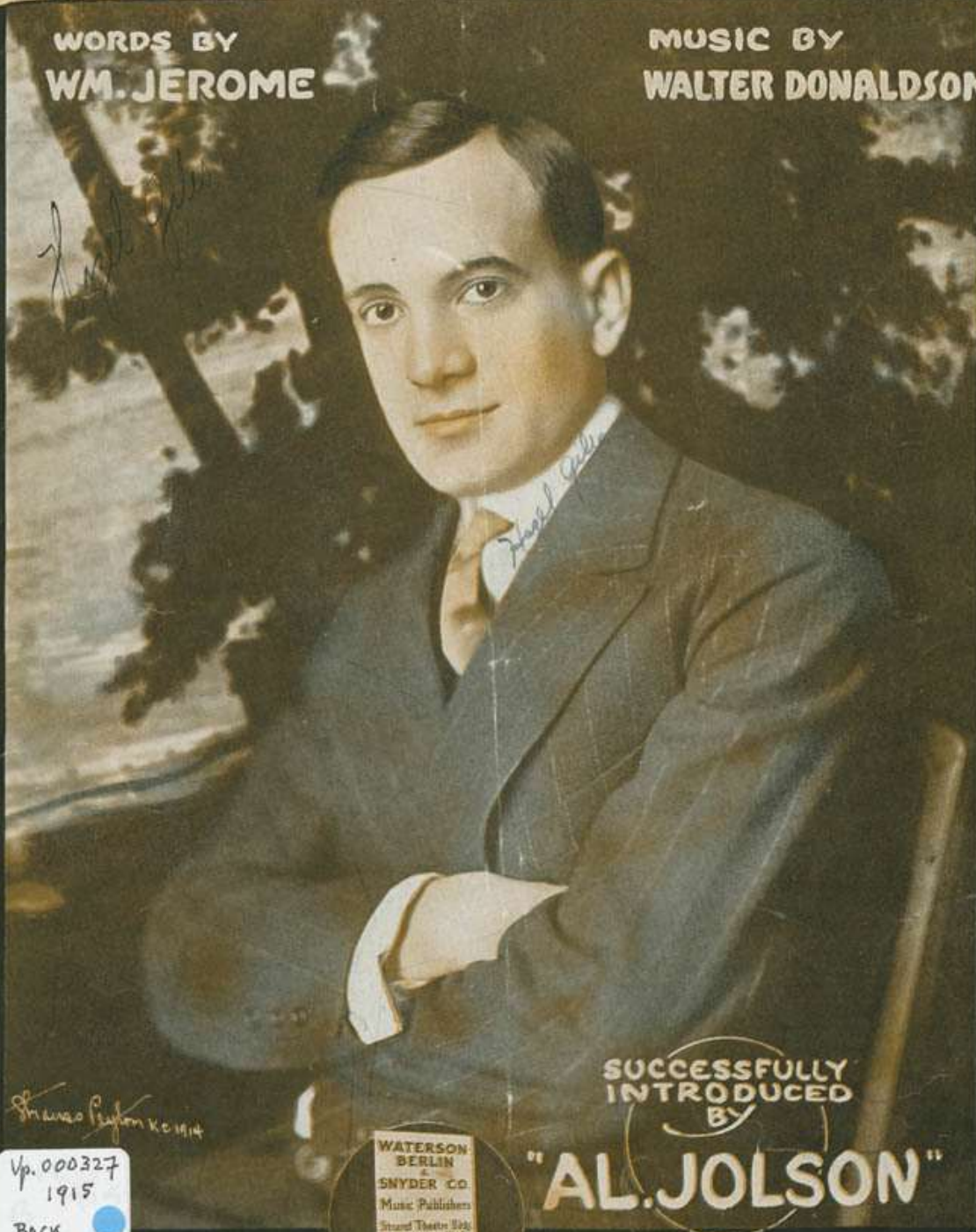

SUCCESSFULLY
INTRODUCED
BY

"AL. JOLSON"

Vp. 000327
1915
BACK

WATERSON
BERLIN
&
SNYDER CO.
Music Publishers
37 West 42nd St.
NEW YORK

BARBELLE

Just Try To Picture Me Down Home In Tennessee.

Words by
WM. JEROME.

Music by
WALTER DONALDSON.

Moderato.

Voice.

I'm so hap-py, oh, so hap-py,
At the sta-tion my re-la-tions

Vamp

Don't you en - vy me? I leave to - day at
All will be on hand With a Home-town

The vocal line continues with the lyrics. The piano accompaniment continues with the same *Vamp* pattern, providing harmonic support for the vocal melody.

Copyright MCMXV by Waterson, Berlin & Snyder Co.
International Copyright Secured.

three For sun - ny Ten - nes - see Dad and moth - er,
band, The best band in the land. He - ze - ki - ah

sis' and broth - er, Wait - ing for me there And
and Ma - ri - a They'll hand me a laugh, And

at the tab - le, Next to Ma - ble, There's an ex - tra chair.
my old dad will be so glad, He'll kill the fat - ted calf.

Chorus.

Back home in Ten - nes - see Just try to pic - ture me

p-f

Right on my moth - er's knee, She thinks the world of me,

All I can think of to - night Is a field of snow - y

The second system of music continues the vocal line and piano accompaniment. The lyrics are "All I can think of to - night Is a field of snow - y". The piano accompaniment maintains the same harmonic structure as the first system.

white; Ban - jos ring-ing, dark - ies sing-ing, All this world seems

The third system of music continues the vocal line and piano accompaniment. The lyrics are "white; Ban - jos ring-ing, dark - ies sing-ing, All this world seems". The piano accompaniment includes some more complex chordal textures in the right hand.

bright. The ros-es round the door Makes me love moth - er more

The fourth system of music concludes the vocal line and piano accompaniment. The lyrics are "bright. The ros-es round the door Makes me love moth - er more". The piano accompaniment features some more complex chordal textures in the right hand.

I'll see my sweet-heart Flo And friends I used to know.

Why, they'll be right there to meet me. Just im - ag - ine how they'll

poco a poco cres - cen - do

greet me When I get back, when I get back To my

1. home in Ten - nes - see. Back home in - see. 2.

fz

"You'll Be Happy"
 "You'll Be Glad"
 TO SING "

**ALONG
 THE
 ROCKY
 ROAD
 TO
 DUBLIN**

Words by
 JOE YOUNG.

Music by
 BERT GRANT.

Chorus.

A - long the - Rocky road to Dub - lin we were swing - ing a - long, Sing - ing a song with
 joy in our hearts was hidd - en with our - de - tis by the side, Sure
 ev - ery time I'd look in her to - quish eyes of Ir - ish blue, I
 could - n't help but feel ve - ry good, that I was Ir - ish too. All me

BY
 "BERT GRANT"
 AND JOE YOUNG

**FOR SALE BY ALL MUSIC
 DEALERS OR WILL BE SENT
 DIRECT BY PUBLISHERS ON
 RECEIPT OF 16¢ IN STAMPS**
 Waterson Berlin & Snyder Co.
 BROADWAY AT 47TH ST N.Y.

"Send For It To-Day"