

B6579
4
col

BYE BYE BLUES

signature song of
BERT LOWN
and his
HOTEL BILTMORE ORCHESTRA

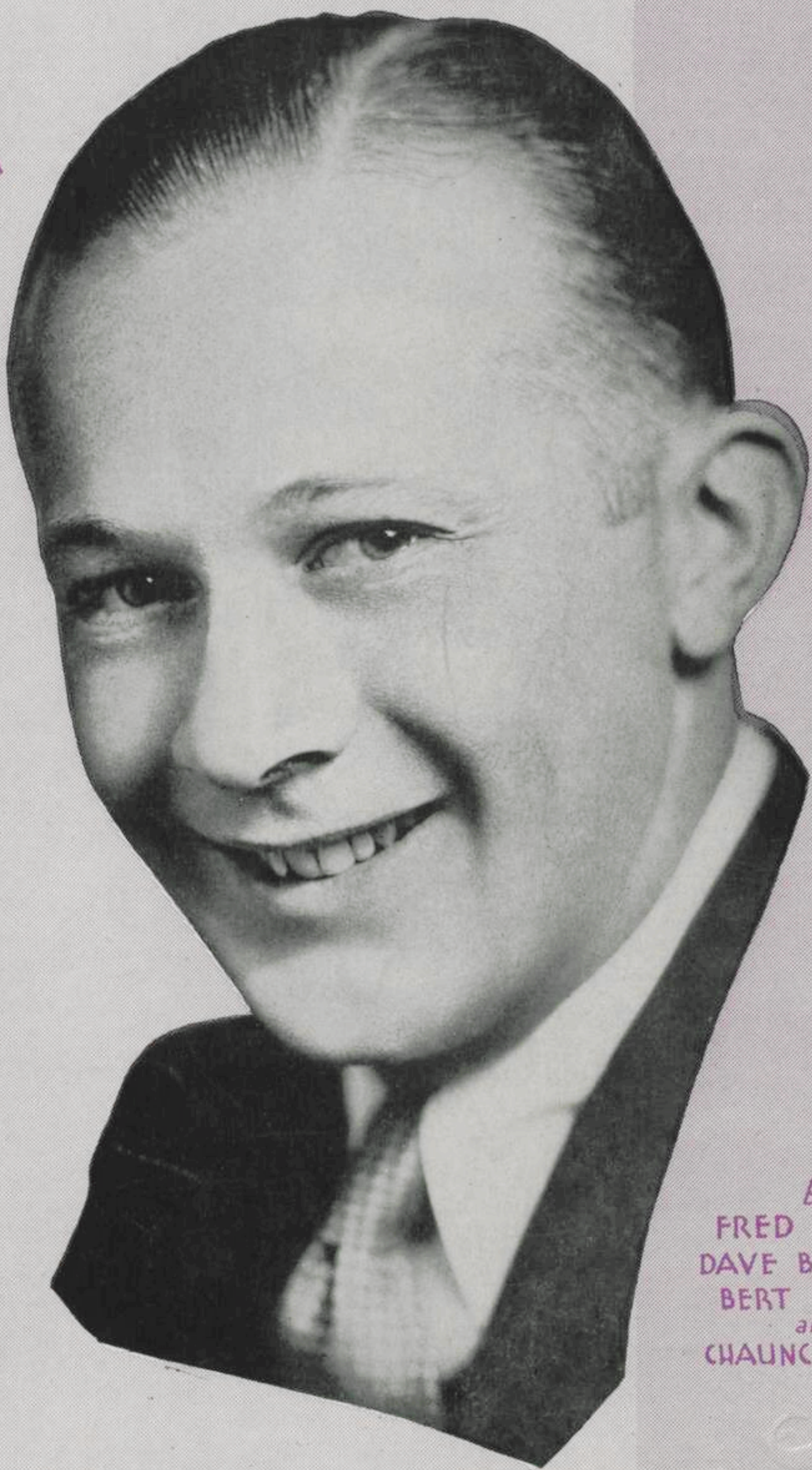

by
FRED HAMM
DAVE BENNETT
BERT LOWN
and
CHAUNCEY GRAY

Irving Berlin, Inc.
MUSIC PUBLISHERS
1607 Broadway New York

ORDER CODE
"BYE BYE"

MADE IN
USA

Bye Bye Blues

Tune Ukulele
or Banjulele Banjo
G C E A

By FRED HAMM
DAVE BENNETT
BERT LOWN &
CHAUNCEY GRAY

Moderato

Piano

f

o

Voice

I got a

VAMP

p

p

big sur-prise, when I saw you smile — I nev - er

Ukulele Arr. by
MAY SINGHI BREEN

dreamed that it could be

But now I re - al - ize since I saw you smile, —

The second system continues the vocal line and piano accompaniment. The lyrics "But now I re - al - ize since I saw you smile, —" are written below the notes. The piano accompaniment continues with similar harmonic and melodic patterns.

There's on - ly hap - pi - ness for me. So

The third system concludes the vocal line and piano accompaniment. The lyrics "There's on - ly hap - pi - ness for me. So" are written below the notes. The piano accompaniment ends with a final chord.

CHORUS

BYE BYE BLUES

The chorus section is marked "CHORUS" and features the lyrics "BYE BYE BLUES". The key signature changes to one flat (Bb). The vocal line is written in a simple, rhythmic style. The piano accompaniment includes a dynamic marking of *p-f* (piano-forte) and consists of chords and moving lines in both hands.

BYE BYE

BLUES Bells ring,

birds sing Sun is shin - ing

No more pin - ing Just we

two Smil - ing

thru Don't sigh,

Don't cry, BYE BYE

1 BLUES. 2 BLUES.

GREATEST NOVELTY SONG HIT IN YEARS

SWINGIN' IN A HAMMOCK

Words by
TOT SEYMOUR &
CHAS. O'FLYNN

Music by
PETE WENDLING

CHORUS

Swingin' in a ham-mock Un-der-neath the trees Just
you and I to-gether Sway-in' in the breeze And we'll be
list-nin' to a blue bird Sing-in' up a-bove

Copyright 1930 by IRVING BERLIN Inc., 1607 Broadway N.Y.C.
International Copyright Secured Made in U.S.A. All Rights Reserved

COPIES ON SALE WHEREVER MUSIC IS SOLD
This Number can also be had for your Phonograph and Player Piano