

TOKIO BLUES

BS151
101
C.1

SAM H. HARRIS *presents*
IRVING BERLIN'S FOURTH ANNUAL
MUSIC BOX REVUE
1925

Words & Music
by
IRVING BERLIN

- Tell Her in the Springtime
- Listening
- In the Shade of a Sheltering Tree
- Where Is My Little Old New York?
- Don't Send Me Back to Petrograd
- Unlucky in Love
- The Call of the South
- Rockabye Baby
- Who
- Tokio Blues

Staged by
JOHN MURRAY ANDERSON

Irving Berlin, Inc.
MUSIC PUBLISHERS
1607 Broadway New York

STANDARDS OF THE WORLD

"STERLING" ON SILVER
"IRVING BERLIN" ON SONGS

IRVING BERLIN'S SUCCESS

IN

1925 - THE FOURTH ANNUAL - 1925

MUSIC BOX REVUE

LISTENING

CHORUS

By IRVING BERLIN

Lis - ten - ing, Lis - ten - ing for you _____ All a - lone

p-f

feel - ing kind o' blue _____ Lis - ten - ing _____ For a

knock up - on the door _____ Grow - ing wea - ry wait - ing for _____ your re -

Copyright MCMXXIV by IRVING BERLIN Inc. 1607 Bway N.Y.
International Copyright Secured Made In U.S.A. All Rights Reserved

COPIES ON SALE WHEREVER MUSIC IS SOLD
This Number can also be had for your Phonograph and Player Piano

Tokio Blues

By IRVING BERLIN

Moderato

Vamp

f

p

VOICE

Oh why did we ev - er roam So

p

far a - way from our home Oh why did we ev - er

plan To run a-way from Ja - pan.

rit

CHORUS

What 'll we do we've got those To-ki-o Blues

To-ki-o Blues are not so eas-y to lose

Where the lo-tus flow-ers grow That's where we would like to go

The third system of the chorus has the lyrics "Where the lo-tus flow-ers grow That's where we would like to go". The piano accompaniment continues with chords and a bass line.

To our home in To-ki-o How we yearn to re-turn to

Sun-ny Ja - pan the home of al-mond eyed Queens

Look-ing like those you see em-broid-ered on screens Three un-hap-py

The second system continues the vocal line and piano accompaniment. The lyrics are "Look-ing like those you see em-broid-ered on screens Three un-hap-py". The piano accompaniment includes some chromatic movement in the right hand.

lit-tle shes Kneel-ing on their Ja-pan knees Sing-ing the To - ki - o

The third system continues the vocal line and piano accompaniment. The lyrics are "lit-tle shes Kneel-ing on their Ja-pan knees Sing-ing the To - ki - o". The piano accompaniment features more complex chordal textures.

Blues. — Blues. —

molto rit.

The fourth system is a blues instrumental section. It features a vocal line with the lyrics "Blues. — Blues. —" and a piano accompaniment. The piano part includes a first ending (marked '1') and a second ending (marked '2'). The tempo marking *molto rit.* (molto ritardando) is present. The piano accompaniment is more melodic and rhythmic than the previous systems.

SONG GEMS

FROM

IRVING BERLIN'S

FOURTH ANNUAL 1925

MUSIC BOX REVUE

In The Shade Of A Sheltering Tree

REFRAIN

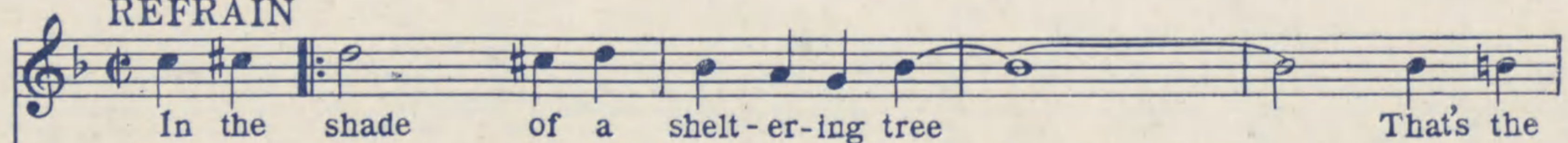

Tell Her In The Springtime

CHORUS

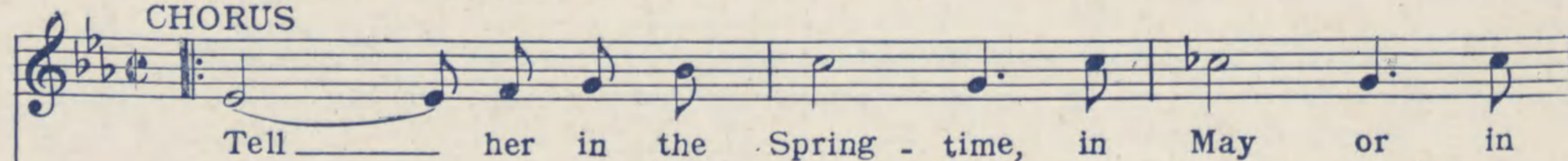

LISTENING

CHORUS

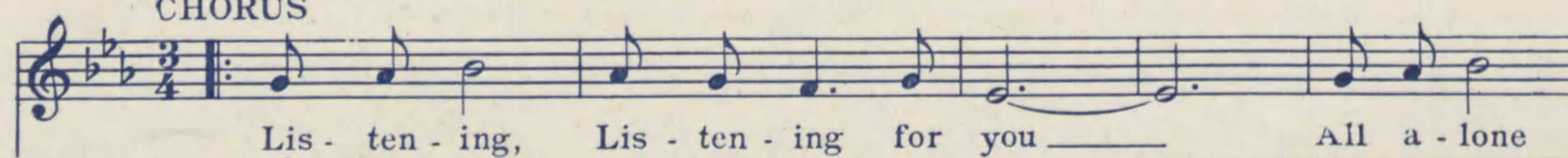

The Call of The South

CHORUS

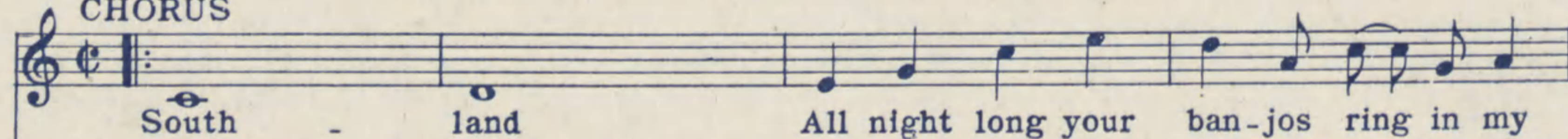

UNLUCKY IN LOVE

REFRAIN

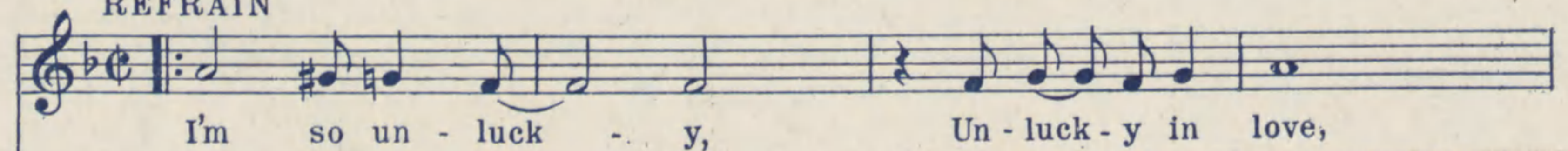

Rockabye Baby

CHORUS

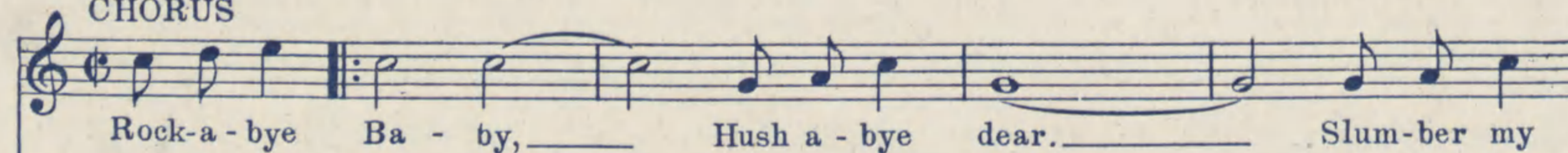

Copyright MCMXXIV by IRVING BERLIN Inc. 1607 Broadway, N.Y.C.
International Copyright Secured Made in U.S.A. All Rights Reserved

COPIES ON SALE WHEREVER MUSIC IS SOLD
These Numbers can also be had for your Phonograph and Player Piano