

THE CALL OF THE SOUTH

B5151
100

SAM H. HARRIS *presents*
IRVING BERLIN'S FOURTH ANNUAL

MUSIC BOX REVUE

1925

Words & Music
by
IRVING BERLIN

Tell Her in the Springtime
Listening
In the Shade of a Sheltering
Tree
Where Is My Little Old
New York?
Don't Send Me Back to
Petrograd
Unlucky in Love
The Call of the South
Rockabye Baby
Who
Tokio Blues

Staged by
JOHN MURRAY ANDERSON

Irving Berlin, Inc.
MUSIC PUBLISHERS
1607 Broadway New York

The Call of The South

By IRVING BERLIN

Moderato

VOICE

A gen - tle voice is call - ing me

Piano accompaniment for the first vocal phrase, marked *mp*.

I hear it night and day

It seems to whis - per

Piano accompaniment for the second vocal phrase.

ten - der - ly — You should be on your way —

I'm go - ing back with - out a doubt

To where my heart be - longs — The land that Jol - son

sings a - bout In all his "Mam - my" songs.

CHORUS

South - land All night long your ban-jos ring in my

ear And I can hear the call of the South - land

The second system continues the vocal line with the lyrics 'ear And I can hear the call of the South - land'. The piano accompaniment continues with similar rhythmic patterns, including some arpeggiated chords in the right hand.

Corn - fields Seem to say it's just the time of the

The third system features the lyrics 'Corn - fields Seem to say it's just the time of the'. The piano accompaniment maintains the established rhythmic structure.

year Come on and hear the call of the South

The fourth system contains the lyrics 'year Come on and hear the call of the South'. The piano accompaniment includes some sustained chords in the right hand.

I'll be so hap - py when I op - en the gate

The fifth and final system of the chorus has the lyrics 'I'll be so hap - py when I op - en the gate'. The piano accompaniment concludes with a final chord in the right hand and a sustained bass line in the left hand.

To see my sweet - ie there who prom - ised to wait

And then when I de - liv - er The kiss I'm "gon - na" give 'er

Trou - ble will drown way down in the Swan - ee Riv - er South - land

I must go back to some - bo - dy I've missed I can't re -

1. 2. sist the call of the South

SONG GEMS

FROM

IRVING BERLIN'S

FOURTH ANNUAL 1925

MUSIC BOX REVUE

In The Shade Of A Sheltering Tree

REFRAIN

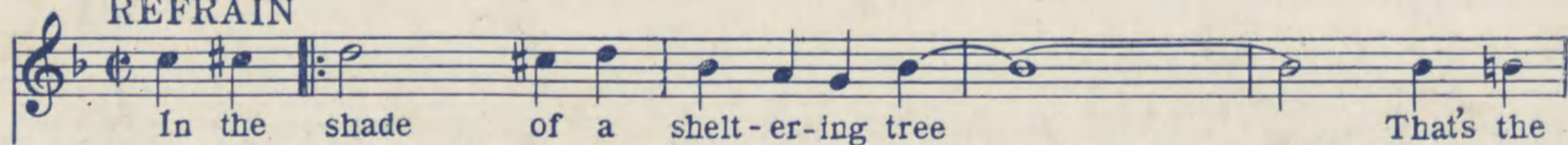

Tell Her In The Springtime

CHORUS

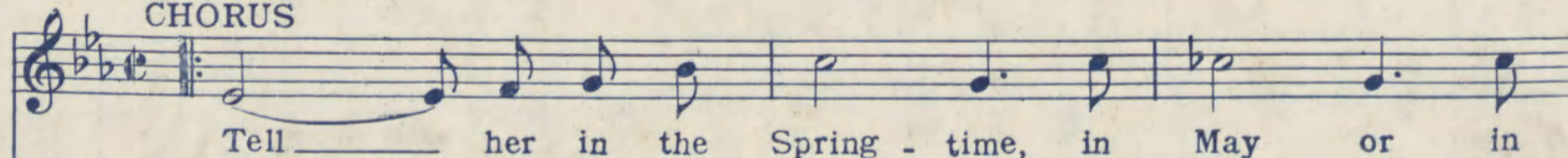

LISTENING

CHORUS

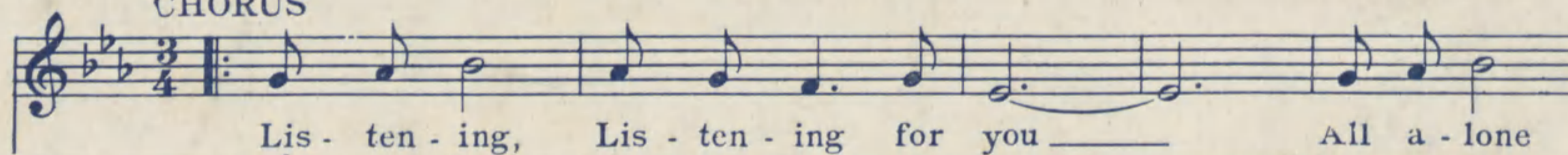

The Call of The South

CHORUS

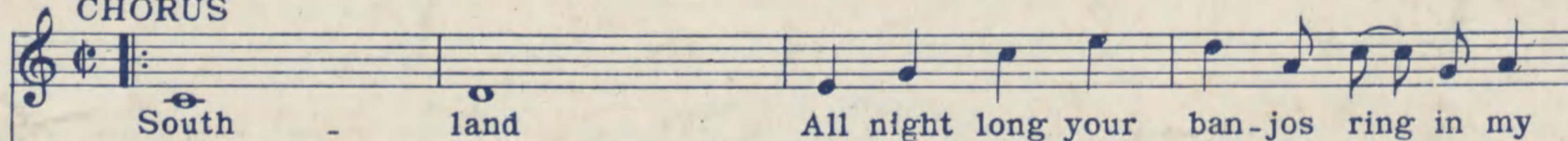

UNLUCKY IN LOVE

REFRAIN

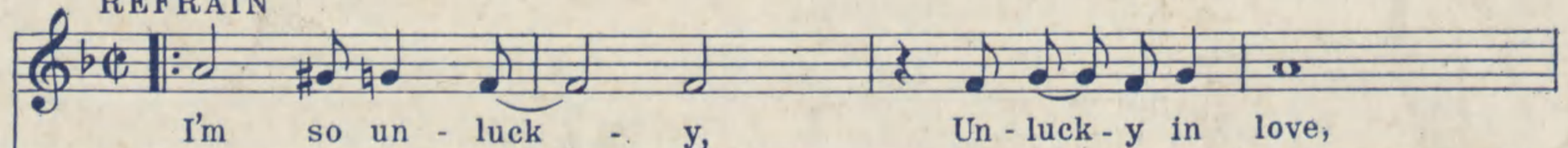

Rockabye Baby

CHORUS

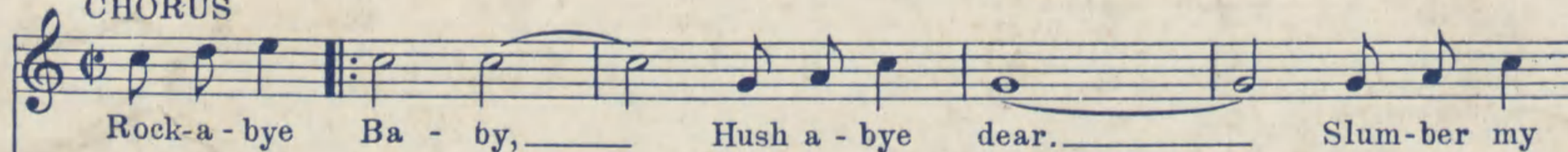

Copyright MCMXXIV by IRVING BERLIN Inc. 1607 Broadway, N.Y.C.
International Copyright Secured Made in U.S.A. All Rights Reserved

COPIES ON SALE WHEREVER MUSIC IS SOLD
These Numbers can also be had for your Phonograph and Player Piano