

THAT TWILIGHT MELODY

WORDS BY
JACK YELLEN

MUSIC BY
GEO. L. COBB

PUBLISHED BY H.C. WEASNER & CO. BUFFALO, N. Y.

That Twilight Melody

Ukulele Arr. by John W. Newton

Words by
JACK YELLEN

Music by
GEORGE L. COBB

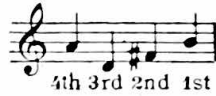

4th 3rd 2nd 1st

Moderato

Nearest Player put Uke Capo on 1st fret

VAMP

In my dreams
Years may pass,

When the eve-ning sha - dows
Oth - er loves may come and

fall ——— Comes a song
go ——— Still there's none

of the days be-yond re - call The
like the love of long a - go Its

me - lo - dy of ves - per bells
sweet - ness all comes back to me

sweet - est song of all.
in the twi - light glow.

CHORUS

Hear them chim-ing in the twi - light — those ves-per bells :

pf

— Gol-den mem-o-ries they're bring - ing — their mu-sic tells

— Of love un - dy - ing — my heart is 'sigh - ing — My soul is

cry - ing — come back to me — Meet me with the love light gleam - ing —

in your dear eyes ————— When the evening star is beam - ing

in twi-light skies ————— And the flame of love is burn - ing

Then for you sweetheart I'm yearn - ing ————— When I hear that twi-light me - lo -

dy. ————— Hear them chiming in the dy. —————
