

LITTLE BUTTERFLY

BS151
91

SAM H. HARRIS presents

IRVING BERLIN'S

Third Annual

MUSIC BOX REVUE

1923-24

WORDS and MUSIC BY

IRVING BERLIN

AN ORANGE GROVE IN CALIFORNIA60
LEARN TO DO THE STRUT60
LITTLE BUTTERFLY60
CLIMBING UP THE SCALE60
THE WALTZ OF LONG AGO60
ONE GIRL60
TELL ME A BEDTIME STORY60

Staged by HASSARD SHORT

R.S.

Irving Berlin Inc.
MUSIC PUBLISHERS
1607 Broadway New York

THE SENSATIONAL SONG HIT

FROM

IRVING BERLIN'S

THIRD ANNUAL

MUSIC BOX REVUE

AN ORANGE GROVE IN CALIFORNIA

CHORUS

Arm in arm we will rove thro' a sweet or-ange grove Far a -

mf

way in Cal-i - for - nia Like a bird I

mean to fly West a - gain And I'll hold her close to my

f

Copyright MCMXXIII by IRVING BERLIN Inc. 1607 Broadway New York
International Copyright Secured All Rights Reserved

Little Butterfly

3

Words and Music
by IRVING BERLIN

Moderato

VOICE

But - ter - fly with - out a sing - le
But - ter - fly take warn - ing while you

The second vocal entry continues the melody. The piano accompaniment features a more active bass line.

care may You flit from here to there Your heart is ev - 'ry -
Youth on - ly lasts a day Bloss - oms and fades a -

The third vocal entry concludes the phrase. The piano accompaniment remains consistent.

where Flut - ter - ing a - bout from boy to boy
way There will come a morn - ing when you'll ery

Fill - ing your heart with joy Play - ing with each new toy.
 Poor lit - tle but - ter - fly You know the rea - son why.

rit.

CHORUS

But - ter - fly lit - tle but - - ter - fly Flit - ting

p-f

'round from flow'r to flow - - er Each time you

change your mind You leave a lone - ly

heart be - hind you play your part with a new sweet-

heart 'til you have him in your pow - - er

And then you flut - ter a - way to leave him cry - ing all day come back

lit - tle but - ter - fly. fly.

SONG GEMS

FROM
IRVING BERLIN'S
THIRD ANNUAL
MUSIC BOX REVUE

An Orange Grove In California

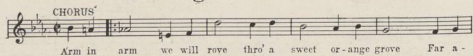

Little Butterfly

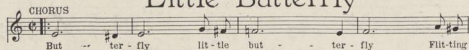

Learn To Do The Strut

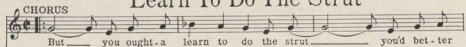

Tell Me A Bedtime Story

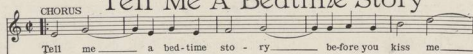

Climbing Up The Scale

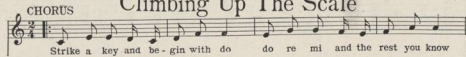

The Waltz Of Long Ago

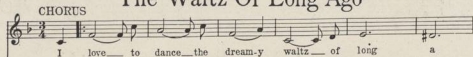

One Girl

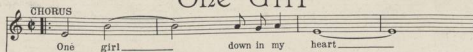

Copyright MCMXXIII by IRVING BERLIN, Inc. 1007 B'way, N.Y.
International Copyright Secured All Rights Reserved

COPIES ON SALE WHEREVER MUSIC IS SOLD
These Numbers can also be had for your Phonograph and Player Piano