

HOW'S CHANCES

BS151
139

SAM H. HARRIS PRESENTS

"AS THOUSANDS CHEER"

A NEW REVUE

LYRICS AND MUSIC BY
IRVING BERLIN

SKETCHES BY
MOSS HART

STAGED BY
HASSARD SHORT

SCENERY DESIGNED BY
ALBERT JOHNSTON

DANCES CREATED AND ARRANGED BY
CHARLES WEIDMAN

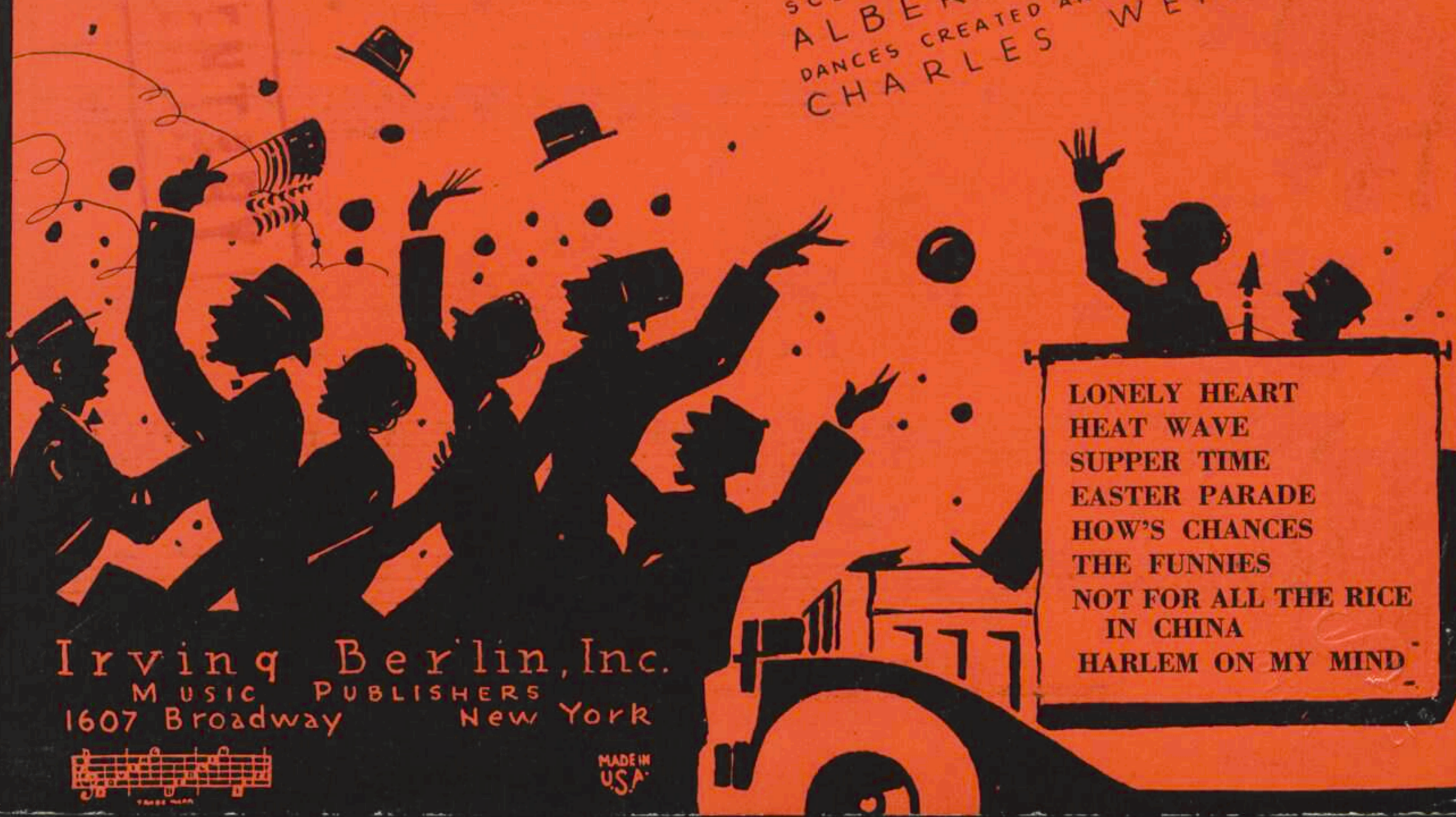

- LONELY HEART
- HEAT WAVE
- SUPPER TIME
- EASTER PARADE
- HOW'S CHANCES
- THE FUNNIES
- NOT FOR ALL THE RICE
IN CHINA
- HARLEM ON MY MIND

Irving Berlin, Inc.
MUSIC PUBLISHERS
1607 Broadway New York

MADE IN USA

HOW'S CHANCES

Tune Ukulele

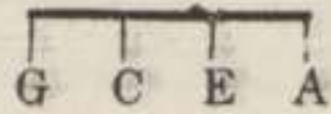

By IRVING BERLIN

Moderato

*) Letters over diagrams are names of the chords in original key and are adaptable to Banjo or Guitar

VOICE

When I want to see the boys I know where to find the

boys, I don't go through a club or two, I just find you and

A7 D7 G D7 G

there are the boys. To get you a - lone I strive, you

Bmi F#7 Bmi E9 D

ask me to tea at five, I find you then With

Emi A7 Ami (open) D7 Cmi D7

oth - er men and won - der when my chance will ar - rive.

CHORUS G

HOW'S CHANC-ES, say, how are the chanc-es

p-f

WARNING!

Any one who copies the words or music of this song, or any portion thereof, will be criminally prosecuted, under section 28 of the United States Copyright Law, and Section 441^a of the New York Penal Law

D Aug.

G

of mak - ing you love me The way I love

D dim.

A mi

C mi

D7

G

you. How man - y young men must I fight with

G dim.

C(open)

D Aug.

B mi

F#

to be in right with in right with you.

A mi (open)

A dim.

G

HOW'S CHANC-ES for one of those

glanc-es, A glimp-se of Heav-en I'm long-ing to

D7 Aug. G

see. HOW'S CHANC-ES to end all your ro -

D dim. C D Aug G G7

mane - es And start tak - ing your chanc - es with

G C mi G G dim. D7

me. me.

G D Aug G D Aug G

STANDARDS OF THE WORLD

"STERLING" ON SILVER
"IRVING BERLIN" ON SONGS

SUPPER TIME

FROM THE NEW REVUE

"As Thousands Cheer"

By
IRVING BERLIN

VOICE     

SUP - PER TIME, — I should set the tab - le, 'Cause it's

mf

SUP-PER TIME, Some-how I'm not ab - le, 'Cause that man o' - mine,

Ain't com - in' home no more.

Copyright 1933 by IRVING BERLIN INC., 1607 Broadway, N.Y.C.
International Copyright Secured. Made in U.S.A. All Rights Reserved.

COPIES ON SALE WHEREVER MUSIC IS SOLD
This Number can also be had for your Phonograph and Player Piano