

STANDARD

"I GOT TO GO WHERE YOU ARE"

CHLO-E

(SONG OF THE SWAMP)

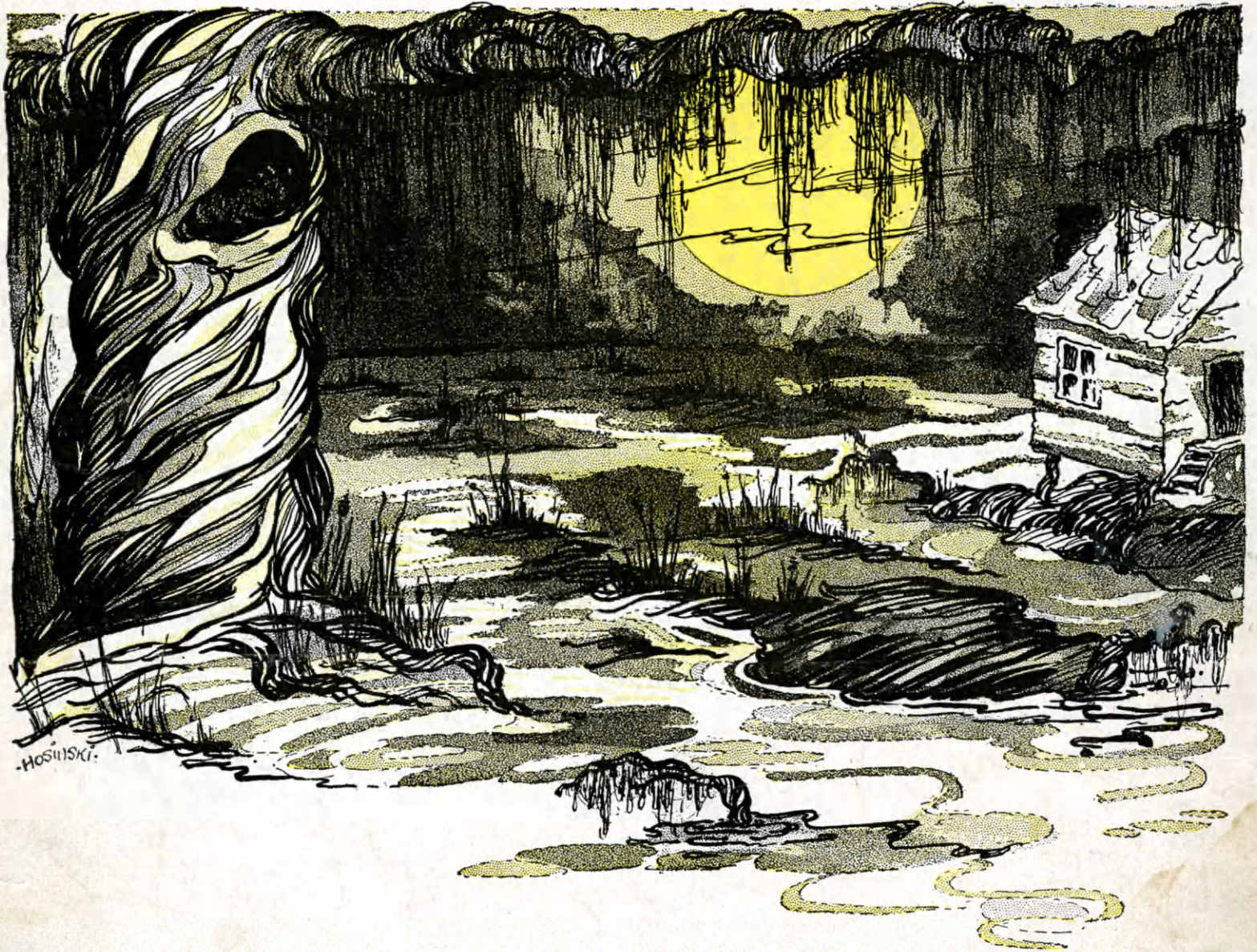

Lyric by
GUS KAHN

Music by
NEIL MORET

WITH UKULELE
ACCOMPANIMENT

CHLOE

(Song of the Swamp)

Tune Uke
G C E A

Lyric by GUS KAHN

Music by NEIL MORÉT

In a tragic manner

ff (Thunder) (The Call) (Moaning wind) dim. tenuto

Am Dm7 E7 Am dim. E7

Chlo - e!
Chlo - e!

Chlo - e!
Chlo - e!

The first system includes guitar chord diagrams for Am, Dm7, E7, and Am. The vocal line has two lines of lyrics. The piano accompaniment features a triplet in the left hand. Dynamics include mezzo-forte (mf) and forte (f).

Am Em F C F7 alt. C7 F7 C(aug.) E7

Some - one call - in', no re - ply, Night shades fall - in', hear him sigh,
Dawn is creep - in' thru the tree, Been no sleep - in' not for me,

The second system includes guitar chord diagrams for Am, Em, F, C, F7, alt., C7, F7, C(aug.), and E7. The vocal line continues with two lines of lyrics. The piano accompaniment features a triplet in the left hand. Dynamics include mezzo-piano (mp).

Am Dm7 E7 Am dim. E7

Chlo - e!
Chlo - e!

Chlo - e!
Chlo - e!

mf

Am Em F C D7 G7 dim. G dim.

Emp - ty spac - es meet his eyes, Emp - ty arms out - stretched, He's cry - in'
Be no rest - in', got to go, Got to go and find my Chlo - e

mp

rall.

REFRAIN G7

Slow Drag Rhythm

Through the black of night, — I got to go where you are

If it's wrong or right, — I

rall.

C7 C(aug.) F

got to go where you are _____ I'll roam through the

G7 C Am C(aug.) C D7

dis - mal swamp - land search - ing for you 'Cause if _____

D7 G7

you are lost there Let me be there too _____ Through the

G7

smoke and flame, _____ I got to go where you are _____

C7 F

For no place could be too far where you

F D7 C

are Aint no chains can bind you, If you

A7 G7

live, I'll find you, Love is call - ing me, I

G7 D7 G7 C C

got to go where you are. are

CHLOE

Song of the Swamp

A "RAY CANFIELD" Symphonic Ukulele Arrangement

"You play the Melody"

Tune Uke
G C E A

Through the black of night, I got to go where you are—

If it's wrong or right, I got to go where you are—

I'll roam through the dis - mal swamp - land search - ing for you

'Cause if you are lost there Let me be there too—

Through the smoke and flame, I got to go where you are—

For no place could be too far where you are Aint no

chains can bind you, If you live I'll find you, Love is

call - ing me, I got to go where you are.

INSTRUCTIONS FOR PLAYING SYMPHONIC UKULELE SOLOS

Be Sure Your Instrument Is Properly Tuned

Use a felt pick to get the best results. The fingers may be used, but the quality of tone produced is less beautiful. A felt pick properly used produces a tone very similar to a pipe organ.

Place the left hand fingers in accord with diagramed dots on frets indicated by numbers to the left of each chord. A number of dots or notes together on one line are to be held down with one finger, the first, preferably.

(X) When a string is marked X gauge the stroke to avoid striking this string, or muffle it by touching lightly with the finger.

(V) The check V indicates that the string over which it occurs is to be picked while the chord is held down.

—VILLA MORET, INC.

Be Sure to Buy a Copy of "Ray Canfield's Symphonic Ukulele Arrangements,"
Containing Ten Masterful Solos. PRICE 50¢ at all Dealers. Or Order From
PUBLISHERS, VILLA MORET, INC. SAN FRANCISCO, CALIFORNIA