

IRVING BERLIN'S

B5151
384
C.I

TO BE FORGOTTEN

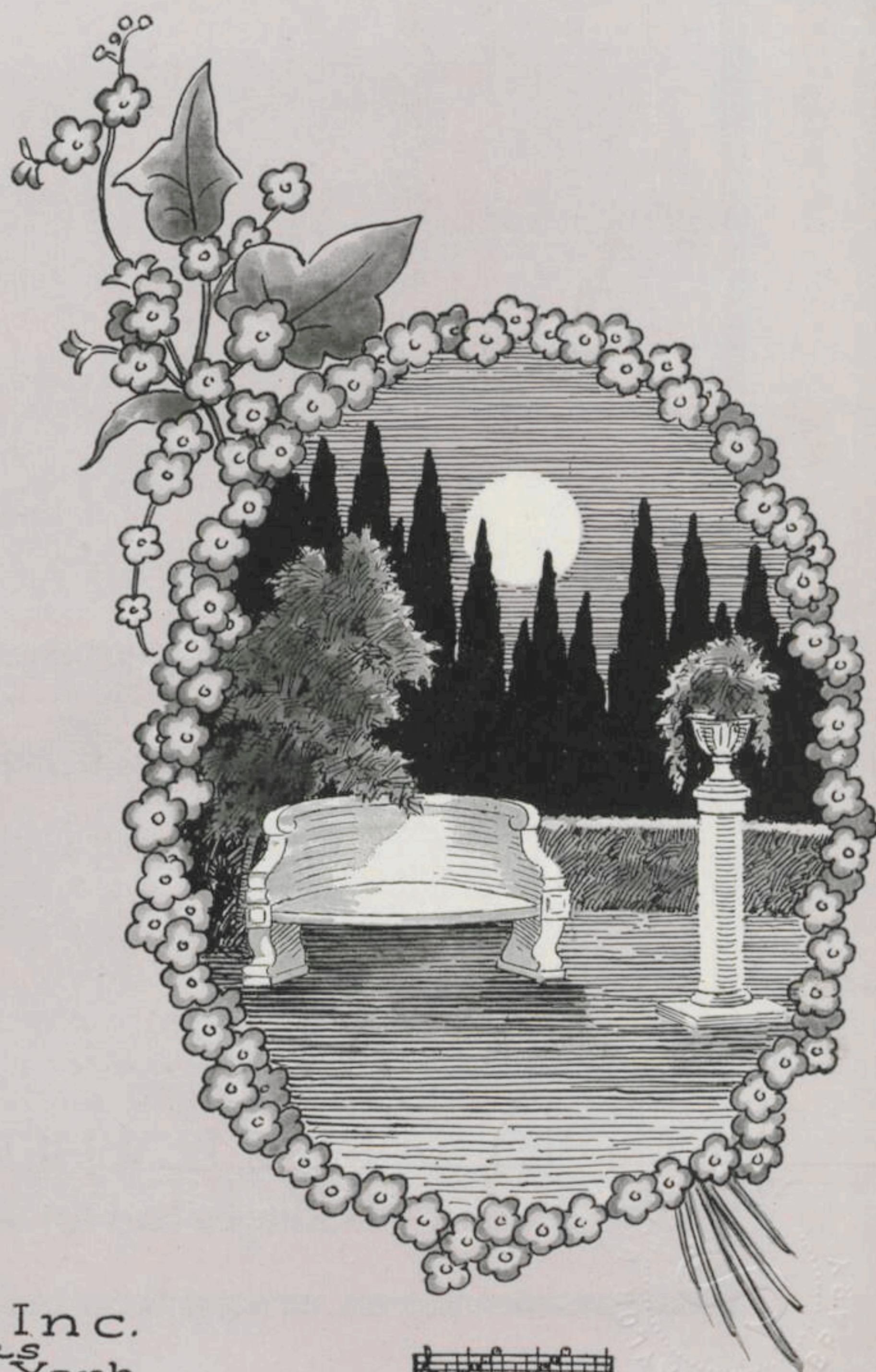

Irving Berlin, Inc.
MUSIC PUBLISHERS
1607 Broadway New York

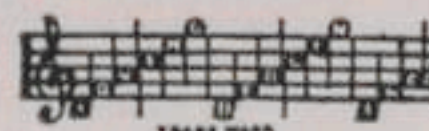

MADE IN
USA

IRVING BERLIN'S LATEST

Waiting at the End of the Road

FROM
"HALLELUJAH"

CHORUS

The way is long— the night is dark, But I don't mind 'cause a
hap- py lark will be sing- ing, At the end of the road.
I can't go wrong, I must go right, I'll find my way 'cause a

p f

Copyright 1929 by IRVING BERLIN, Inc., 1607 Broadway, New York
International Copyright Secured MADE in U.S.A. All Rights Reserved

COPIES ON SALE WHEREVER MUSIC IS SOLD
This Number can also be had for your Phonograph and Player Piano

To Be Forgotten

Tune Ukulele
or Banjulele Banjo

G C E A

By
IRVING BERLIN

Valse Moderato

(Brightly)

The second system of the vocal and piano accompaniment. The vocal line continues with the lyrics 'blooms in May, Fresh for a mo - ment then fades a - dreams come true, Then brings you gloom as it bids a -'. The piano accompaniment continues with chords and a bass line.

The third system of the vocal and piano accompaniment. The vocal line concludes with the lyrics 'way. Love is a vow while spring - time hums, dieu. Love is a vow when skies are clear,'. The piano accompaniment continues with chords and a bass line.

Ukulele Arr. by MAY SINGHI BREEN

Copyright MCMXXVIII by IRVING BERLIN, Inc., 1607 B'way, N.Y. C.

International Copyright Secured

MADE IN U. S. A.

All Rights Reserved

To be for - got - ten when win - ter comes.
 To be for - got - ten when clouds ap - pear.

REFRAIN

To have, — to hold, — To live for just a mo - ment in ec - sta - sy and

then to be for - got - ten. — To laugh — at life — and

learn to sing a love song, a mel - o - dy that's soon to be for - got - ten.

When love is end - ed to cry, but when your

heart is mend - ed to love a - gain. A night of

bliss, but when the dawn is break - ing, a mem - o - ry that's

soon to be for - got - ten. To got - ten.

IRVING BERLIN'S

WHEN MY DREAMS COME TRUE

FROM "THE COCOANUTS"

A SINGING TALKING PRODUCTION

CHORUS

The skies will all be blue _____ When my
dreams come true _____ And
I'll be smiling through _____ When my

p-f

Copyright 1929 by IRVING BERLIN, Inc., 1607 Broadway, N.Y.
International Copyright Secured Made in U.S.A. All Rights Reserved

COPIES ON SALE WHEREVER MUSIC IS SOLD
This Number can also be had for your Phonograph and Player Piano
