

# IRVING BERLIN'S ROSES OF YESTERDAY

BS151  
374  
C.1

Roses of yesterday  
Faded and thrown away  
Love is a pale bouquet  
of yesterday's roses  
Roses were once in bloom  
Here in my lonely room  
Now there's a faint perfume  
of yesterday's roses  
Roses of crimson red  
Faded when love was dead  
Quickly the summer fled  
and winter discloses  
That it was not to be  
And all that's left for me  
Is a sweet memory —  
of yesterday's roses

*Irving Berlin*

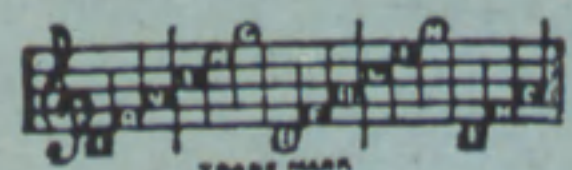

Irving Berlin, Inc.  
MUSIC PUBLISHERS  
1607 Broadway New York

MADE IN  
U.S.A.

CODE WORD  
"ROSES"

# HIS MASTER BALLAD

IRVING BERLIN'S

# I CAN'T DO WITHOUT YOU

CHORUS

Copyright MCMXXVIII by IRVING BERLIN Inc., 1607 Broadway, N.Y.  
 International Copyright Secured      Made in U.S.A.      All Rights Reserved

COPIES ON SALE WHEREVER MUSIC IS SOLD  
 This Number can also be had for your Phonograph and Player Piano

# Roses of Yesterday

Tune Ukulele  
or Banjulele Banjo  
G C E A

By IRVING BERLIN

Moderato

VOICE

Piano accompaniment for the second vocal line.

Ukulele arr. by  
MAY SINGHI BREEN

Copyright MCMXXVIII by IRVING BERLIN, Inc., 1607 B'way, N.Y.  
International Copyright Secured Made in U.S.A. All Right Reserved

where are the joys that I knew gone with the roses of yes - ter - day.

CHORUS

Ros - es of yes - ter - day faded and thrown a - way love is a pale bouquet

of yesterday's ros - es Roses were once in bloom here in my

lonely room now there's a faint perfume of yes - ter - day's ros - es

Roses of crimson red \_\_\_\_\_ faded when love was dead \_\_\_\_\_ quickly the

\* sum-mer fled and winter dis-clos-es \_\_\_\_\_ that it was not to be \_\_\_\_\_

and all that's left for me \_\_\_\_\_ is a sweet mem-o-ry \_\_\_\_\_

of yesterday's ros-es \_\_\_\_\_ Roses of ros-es \_\_\_\_\_

rall.

\* For the Professional

A SONG THAT SPEAKS OF THE HEART

# BELOVED

By GUS KAHN  
and  
JOE SANDERS

CHORUS

Be - cause of you, the skies are  
blue Be - lov - ed, Be - lov - ed,  
Be - cause you smile it's all worth

Copyright 1928 by IRVING BERLIN Inc., 1607 Broadway, N.Y.C.  
International Copyright Secured Made in U.S.A. All Rights Reserved

COPIES ON SALE WHEREVER MUSIC IS SOLD  
This Number can also be had for your Phonograph and Player Piano