

TWO SONGS

WORDS BY

HERBERT HOLCOMBE

AND

MUSIC BY

DAN J. SULLIVAN

MY DAD'S
★ A
POLICEMAN

JANE
FROM
MAINE

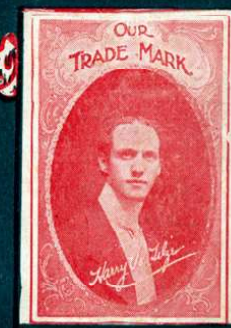

HARRY VON TILZER
MUSIC PUBLISHING CO.
37 W. 23rd St. NEW YORK, N.Y. CHICAGO TRISTO LONDON

5

Try this over on your Piano.

"When the Leaves Begin To Fall."

Words by ANDREW B. STERLING.

Music by HARRY VON TILZER.

Tempo di Valse.

I know a, girl - ie with gold - en hair, And
Sum - mer its nice to go on the beach, And

The first line of the song includes a vocal line and piano accompaniment. The piano part is marked *p* and features a waltz rhythm.

eyes of ten - der blue; Twi - light each eve - ning You'll
hold your sweet - heart's hand, Win - ter, to thaw out your

The second line of the song includes a vocal line and piano accompaniment. The piano part continues the waltz rhythm.

find us, where? Lis - ten I'll tell you true; It's
froz - en peach, Sleigh - ing is sim - ply grand; But

The third line of the song includes a vocal line and piano accompaniment. The piano part continues the waltz rhythm.

Copyright, 1903, by Harry Von Tilzer Music Pub. Co 37 W. 28th St. N.Y.

All Rights Reserved.

Chicago Office, 67 Clark St. Oneonta Bldg.

English Copyright secured.

Complete copies may be had where you bought this.

"MY DAD'S A POLICEMAN."

Words by HERBERT HOLCOMBE.

Music by DAN. J. SULLIVAN.

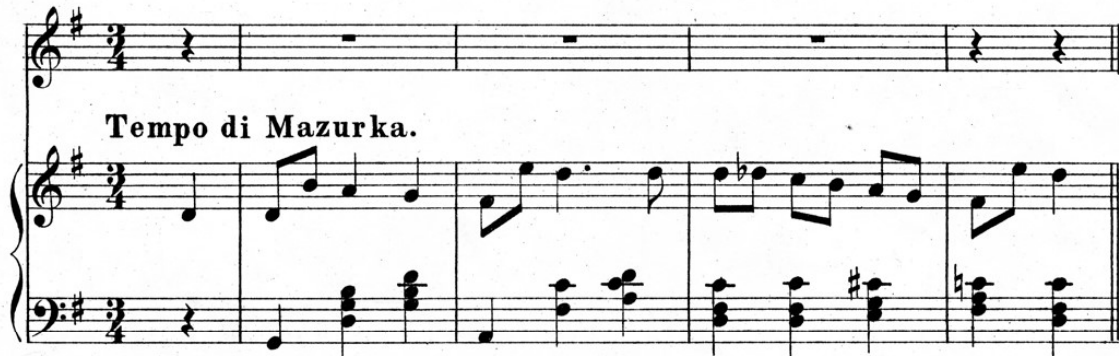

Tempo di Mazurka.

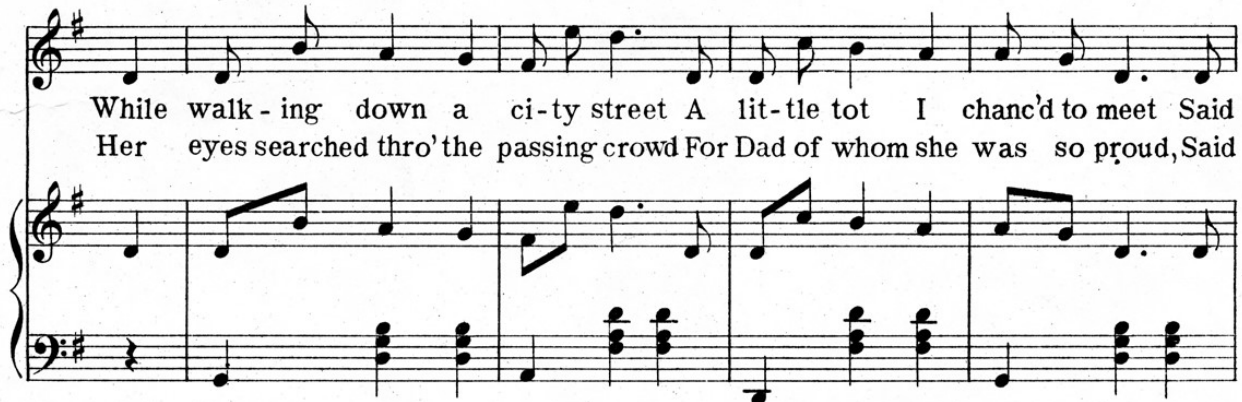

While walk - ing down a ci - ty street A lit - tle tot I chanc'd to meet Said
Her eyes searched thro' the passing crowd For Dad of whom she was so proud, Said

she: "I'm look - ing for my Dad; I want to see him aw - ful bad. He
she: "Oh! he's so aw - ful fat But its all heart I'm sure of that. You

Copyright, 1903, by Harry Von Tilzer Music Pub. Co. 37 W. 28th St. N.Y.

All rights reserved.

Chicago Office 67 Clark St. Oneonta Bldg.

English Copyright secured.

meets me on the cor-ner here For I'm his ba - by daughter dear, And
know it's kind of mean to say But Dad was late, one rain-y day, So

ev-'ry day we take a walk, 'Cause with my dad I loves to talk. "Come,
here I stood, so aw-ful long, And lit - tle girls aint ve - ry strong." I

tell me, who and where is he?" I asked as she looked up at me She
dont re-mem-ber an - y more 'Cept wak-ing in a great big store, And

winked her lit - tle eye so sly And quick-ly made this proud re-ply:
find - ing, close be - side my chair, My dear old Dad - dy stand-ing there.

Tempo di Valse.

"My Dad-dy's a po-lice - man The fi-nest on the force — And

he's the sweetest Dad-dy — In all this world, of course — All

The second system continues the melody. The piano accompaniment includes some triplet figures in the right hand. The overall texture remains light and characteristic of a waltz.

day he thinks of no one 'Cept me and mam-ma dear — And

rain or shine, I come to meet My dear old Dad-dy here? —

The fourth system concludes the piece. The piano accompaniment features a final cadence with sustained chords in the right hand and a simple bass line in the left hand.

My dad's a policeman. s.

A MORSEL OF THE NEWEST VON TILZER BALLAD

DOWN ON THE FARM.

Lyric by Raymond A. Browne.

Music by Harry Von Tilzer.

Andante moderato.

mf f

Voice.

When the toil of day is o - - ver,
I can hear the church bells ring - - ing,

p

And the crowds are go - ing home,
And the birds sing sweet and clear,

The second vocal line continues the melody. The piano accompaniment continues with a steady accompaniment.

Far a - way be - yond the cit - - y,
By the riv - er I am wan - - d'ring

The final vocal line concludes the piece. The piano accompaniment ends with a final chord.

Copyright 1902 by Harry Von Tilzer Music Pub. Co. 42 W. 28th St. N.Y.
All rights reserved. English Copyright Secured.
Chicago Office 67 Clark St. Oneonta Bldg.

TRY THIS OVER==YOU CAN GET IT AT YOUR DEALERS