

SUGAR BLUES

WORDS BY
LUCY FLETCHER
MUSIC BY
CLARENCE WILLIAMS

Joe Glazer



MAL HALLETT
AND HIS ROSELAND ORCHESTRA
NEW YORK CITY

HOME OF JAZZ **CLARENCE WILLIAMS** HOME OF BLUES
MUSIC PUBLISHING CO., INC.
1547 BROADWAY, NEW YORK

PHONE BRYANT 4149

MADE IN
U.S.A.

Try this on your Piano

My Pillow And Me

TIM BRYMN, CHRIS SMITH,
and CLARENCE WILLIAMS

Chorus

knows _____ but my pil - low and me,
knows _____ but my pil - low and me,

p-f

No - bod - y knows _____ half the trou - bles I see,
No - bod - y knows _____ half the trou - bles I see,

It's my de - lu - sion _____ life is not a sweet song,
My heart grows heav - y, _____ to my pil - low I creep,

Copyright MCMXXIII by Clarence Williams Music Pub. Co., Inc. 1547 B'way, N.Y.C.
London-Lawrence Wright Music Co. Made in U.S.A. International Copyright Secured

Copies can be had wherever music is sold
also on Records for Talking Machine and Player Piano

SUGAR BLUES

3

Words by
LUCY FLETCHER

Music by
CLARENCE WILLIAMS

Moderato tempo De Blues

Piano *f*

The piano introduction consists of two staves. The right hand plays a melodic line with eighth and sixteenth notes, while the left hand provides a harmonic accompaniment with chords and single notes. The tempo is marked 'Moderato tempo De Blues' and the dynamic is 'f'.

Vamp
p

A vamp section consisting of two staves. The right hand features a rhythmic pattern of eighth notes, and the left hand plays a steady accompaniment. The dynamic is 'p'.

Have you heard — these blues — That I'm going to sing to
I just love — sweet food, — Puts me in a nice sweet

p

The first verse of the song. The vocal line is on a single staff, and the piano accompaniment is on two staves. The dynamic is 'p'.

you — When you hear them they will thrill you thro' and
mood, — When I'm like that, you will nev - er find me

The second verse of the song. The vocal line is on a single staff, and the piano accompaniment is on two staves.

3

Copyright, MCMXXIII by Clarence Williams Music Pub. Co. Inc. 1547 B'way, N.Y.

International Copyright Secured

Made in U.S.A.

All Rights Reserved

thro' _____ They're the sweet - est blues you _____ ev - er
rude. _____ I'm as sweet as can be _____ I was

heard, _____ Now lis - ten and don't say a word: _____
told, _____ But now he says that I'm too old: _____

Chorus

Su - gar Blues Ev - ry - bo - dy's sing - ing the Su - gar Blues. - The

p-f

whole town is ring - ing, My lov - in' man's - sweet as he can he - But the
I love my cof - fee, I love my tea, - But the

dog-gone fool turned so - ur on me - I'm so un-hap-py I feel so bad, - I could
 dog-gone cream turned so - ur on me -

lay me down and die. — You can say what you choose — but I'm

all con - fused, I've got the sweet, sweet Su - gar Blues, more su - gar, I've

got the sweet, sweet Su - gar Blues. — I've got the Blues. —

LATEST BROADWAY SUCCESSES

MAY BE HAD FOR
PIANO, PIANO PLAYER, OR TALKING MACHINE

ROUMANIA FOX-TROT



My sweet dark..... eyed maid-en My heart's heav - y lad-en I'm..... blue.....

NEW MOON FOX-TROT

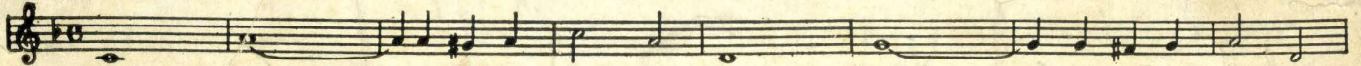

New moon ——— why do you haunt me new moon ——— why do you taunt me

IF YOU DON'T BELIEVE I LOVE YOU, SEE WHAT A FOOL I'VE BEEN BLUES



If you don't be-lieve I love you Look what a fool I've been If you don't think I fell for you

DECATUR STREET BLUES



Down on De - ca-tur Street — I mean it can't be beat — You'll see some pret-ty Browns, Yel-lows too, —

ACHIN' HEARTED BLUES



Got those dog-gone Ach - in' heart - ed blues Bout my ba-by want some - one to tell my wor-ried —

Play 'Em For Mama and Sing 'Em For Me BLUES



Play 'em for ma - ma Sing 'em for me, I'm wild a bout that blue meL-o-dy. I love you da - dy good and strong

CLARENCE WILLIAMS
MUSIC PUBLISHING CO. INC.
1547 BROADWAY NEW YORK

ALL EQUALLY AS GOOD AS THOSE YOU HAVE
HEARD CLARENCE WILLIAMS SING ON THE RECORDS