

WARNING! This Copy is intended for the use of PROFESSIONAL SINGERS ONLY, and any one found selling it or exposing it for sale, is liable to a fine or imprisonment or both, and will be prosecuted, under the Copyright Law by the PUBLISHERS.

I'D GO OUT OF MY WAY

(TO GET INTO YOUR HEART)

*) Diagrams for Guitar.

Letter above Diagrams for Ukulele and Banjo.

By { MARTY SYMES,
ARTHUR TERKER &
BILLY HAID

Moderato

VOICE

*) Eb

Bb dim. (C sust.)

Bb 7

They say that ac-tions speak loud-er than words;
I'd swim the o - cean if you told me to, —

Eb

C mi

F mi

Bb 7

Eb

C mi

If you be-lieve that's true, —
And that's a lot to say. —

I'll tell you what I'll do, —
Just send me on my way, —

F mi

Bb 7

Eb

C mi

F 7

Bb 7

To prove my love to you:
See if I don't o - bey:

CHORUS

Bb aug. 5 Eb (sust. D)

Eb dim.

Bb 7

I'D GO OUT OF MY WAY _____ To get in-to your heart. _____ I would

cross sev-en seas, If I thought I'd be pleas-ing you. _____ I would

go to ex-tremes _____ To get in-to your dreams. _____ And I'd make it my goal, Just to

please you my whole life thru. _____ There's no moun-tain too high, I'd climb

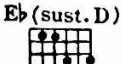

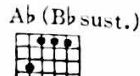
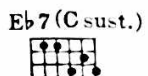

up to the sky, If you want-ed me there. Oh, what would-n't I dare,

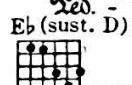
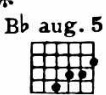

If I thought that you'd care. I am yours to com-mand

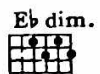

Say the word and I'll start An - y - thing that you say, I'D GO



OUT OF MY WAY, To get in-to your heart. I'D GO in-to your heart.