

M6982
2155

NOLLA

SONG

Words by
James F. Burns
Music by
Felix Arndt

Sam Fox  Pub. Co.
CLEVELAND AND NEW YORK

PRICE 40 CENTS
EXCEPT CANADA & FOREIGN
R

NOLA

SONG

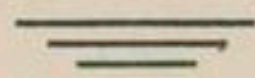

A Song Version of Felix Arndt's
Phenomonal Instrumental Success

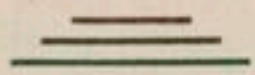

-: Words by :-

JAMES F. BURNS

Music by

FELIX ARNDT

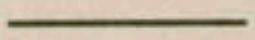

Published by

SamFox  **Pub.Co.**
CLEVELAND AND NEW YORK

NOLA SONG

Words by
JAMES F. BURNS

Music by
FELIX ARNDT

Simplified Melody (not a duet) Sing at lib.

No la,
 (Speak ad lib.) 3
 I re - a - lize with - in your eyes —
 No la, My own sweet No - -
 — for me there lies a par - a - dise, What oth - er bliss is like a kiss — from pret - ty
 la, You are the girl for
 lips I i - dol - ize, You are so sweet you are so neat — a girl like you I'd nev - er meet,

Copyright MCMXV by Felix Arndt.

Copyright assigned MCMXVI to Sam Fox Pub. Co.

Copyright MCMXXIV by Sam Fox Pub. Co., Cleveland, Ohio.

International Copyright Secured

Printed in the U. S. A.

Sole Agents for Great Britain and the Colonies (excluding Canada, Australia and New Zealand) Keith, Prowse & Co., Ltd.

ALL RIGHTS RESERVED

Including Public Performance For Profit

me. In dreams

Just to be-hold you is a treat that's hard to beat. Noth-ing I do can show how true

it seems you're al-ways

I am to you my on-ly one, Cud-dle up near and let me hear

haunt - - - ing, you're al-ways

a word to cheer your lone-ly one; Your win-ning style my heart be-guiles

taunt - - - ing me.

For one sweet smile I'd walk a mile, Let me en-fold you in my arms a-while.

REFRAIN

(Sing)

When you're near the birds sing in the trees pret - ty har - mo - nies

All the world is hum - ming a mel - o - dy; When a - way from you I may be stray - ing,

Then my heart keeps say - ing you're the heart of me, part of me, all of me.

No - la, heed and list - en while I plead, You're the one I need,

Life for me is noth-ing but mis-er-y; No - la, No - la, hear your

lone - some, love - sick sweet-heart call - ing No - la. No - la.

The second system continues the vocal line and piano accompaniment. It includes a first ending bracket labeled '1' and a second ending bracket labeled '2'. The piano accompaniment features a melodic line in the right hand and chords in the left hand.

DANCE

The dance section begins with a piano accompaniment in grand staff. The right hand features a continuous triplet of eighth notes, while the left hand plays chords. The key signature remains one sharp.

The second system of the dance section continues the triplet pattern in the right hand and chords in the left hand. The piano part is more active, with some grace notes and slurs.

The third system of the dance section continues the triplet pattern in the right hand and chords in the left hand. The piano part is more active, with some grace notes and slurs.

The fourth system of the dance section continues the triplet pattern in the right hand and chords in the left hand. The piano part is more active, with some grace notes and slurs. The section ends with a double bar line and the instruction 'L.H.' (Left Hand).

The Song Immortal

The Song Eternal

One Fleeting Hour

A Song That Will Live Forever

One Fleeting Hour

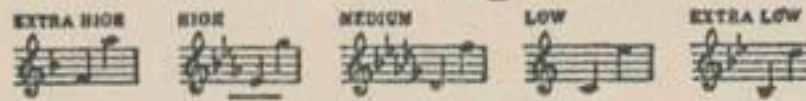

Words by
KARL FUHRMANN

Music by
DOROTHY LEE

Moderato, molto espressivo

VOICE *p* When the

PIANO *f*

twi - light of eve dims the sun's last ray And the shades of the night gather

espress. fast, There is one fleet-ing hour that I've pray'd would stay, Full of

espress. *mf*

joy and of pain that's passed. And per-haps you may know of its

Copyright MCMXV by Sam Fox Publishing Co., Cleveland, O.
International Copyright Secured.

Copyright for Europe and British Empire (including Canada) Boosey & Co., London, Leipzig, Vienna, Berlin, Paris.

The Song that made Dorothy Lee

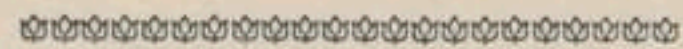

DOROTHY LEE, who is so dearly loved, and whose songs are sung "wherever people sing," first became known to music lovers through her great success "One Fleeting Hour." A beautiful, melodious song, there is about it a wealth of human understanding which has made a wonderful irresistible appeal. The song eternal, it seems destined to live forever, for it is being sung more today than ever before. The countless thousands who love this quiet little woman of the West and her inspired music, love all of her songs, but none more than her immortal "One Fleeting Hour."

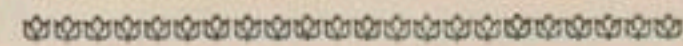

*Published in Five Keys with Violin or
Cello Obligato*

PUBLISHED BY **SAM FOX PUB. CO.** CLEVELAND, O.

EXCLUSIVE PUBLISHERS OF DOROTHY LEE COMPOSITIONS

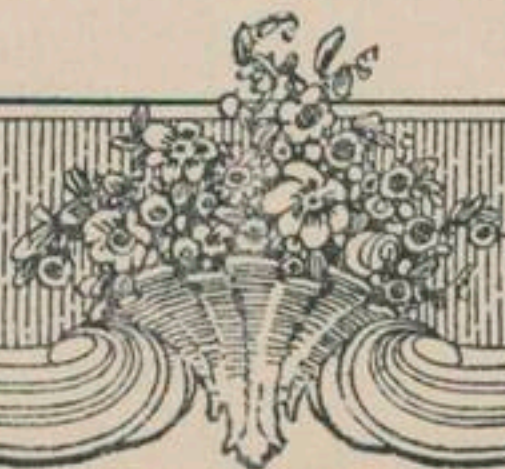

JAMES WESLEY

D. Smith

Song Gems

Selected From The
Sam Fox Library Edition

for Concerts, Recitals, Teaching

Four charming Melody Ballads of unusual interest and appeal to Artists, Teachers, Students and Music Lovers. Each is published in Three Keys with Violin and Cello Obligato; also Duets—Soprano and Tenor, High and Low, Medium and Low; and Male, Mixed and Women's Voices.

LOVE CAME CALLING

Words by
Katharine Bambridge
Music by
J.S. Zamecnik

espress rit a tempo

Love came call-ing me one morn - ing When the flow'rs were fresh with dew Then he took a-way my heart, dear, For I gave it to you

p espress. rit a tempo

Copyright MCMXXIV by Sam Fox Pub. Co., Cleveland, O., U.S.A.

MAID OF THE WEST

Words by
Roscoe Gilmore Stott
Music by
Clay Smith

Lit-tle maid of the West In the land I love best, Lit-tle gal on the trails that are long, Lit-tle com - rade so fair, With the

p espress

Copyright MCMXXIII by Sam Fox Pub. Co., Cleveland, O. U. S. A.

I LOVE A LITTLE COTTAGE

Words by
Roscoe Gilmore Stott
Music by
Geoffrey O'Hara

I love a lit-tle church-house on a friend-ly lit-tle hill, I love a lit-tle school-house with a flow-ring win-dow sill,

p

Copyright MCMXXII by Sam Fox Pub. Co., Cleveland O. U. S. A.

OUT OF THE DUSK to you

Words by
Arthur J. Lamb
Music by
Dorothy Lee

Here in the twi-light gray, Love, don't you hear me call? Each sigh a tear, each day a year, Till you're a-gain all in all

p

Copyright MCMXXII by Sam Fox Pub. Co., Cleveland O. U. S. A.

THE ABOVE THEMATICS INCLUDE ONLY A FEW BARS OF EACH SONG
ASK YOUR DEALER FOR COMPLETE COPIES

Cleveland, O.
The Arcade

Sam Fox  Pub. Co.

New York City
158-160 W. 45th St.