

# DON'T CROSS YOUR FINGERS CROSS YOUR HEART

*By* AL DONAHUE • LARRY SHAY • JOHNNY MARKS •

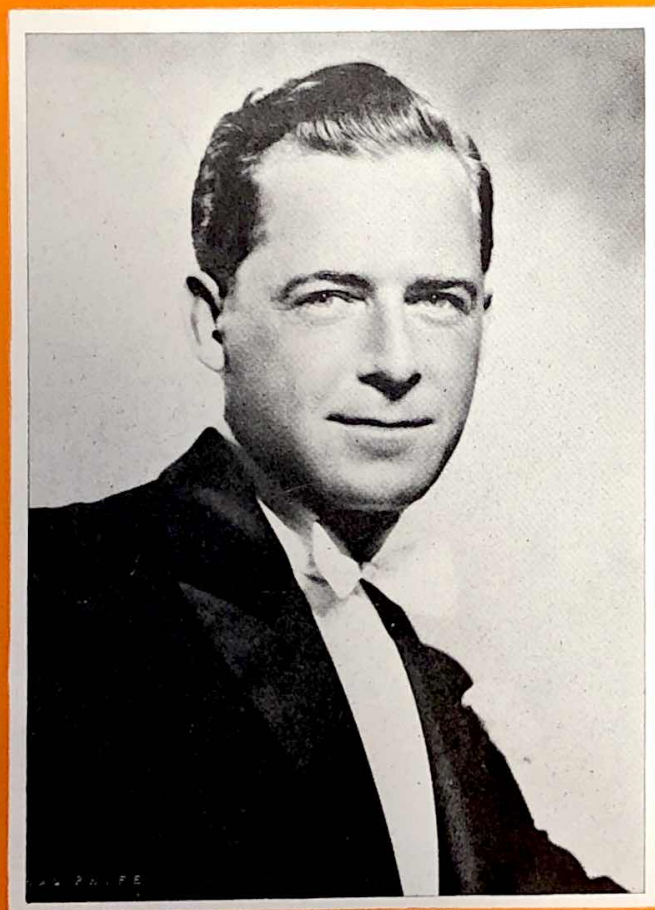

INTRODUCED BY  
AL DONAHUE

AGER, YELLEN & BORNSTEIN Inc.

MUSIC PUBLISHERS

745 SEVENTH AVE.

NEW YORK

MADE IN U.S.A.

# DON'T CROSS YOUR FINGERS CROSS YOUR HEART

By AL DONAHUE  
LARRY SHAY<sup>a.s.c.a.p.</sup>  
& JOHNNY MARKS

Moderato

\*Diagrams are for Guitar, Symbols are for Banjo and Ukulele.

Copyright 1938 by AGER, YELLEN & BORNSTEIN, Inc. 745 Seventh Ave., N.Y.C.  
All Rights, including right of public performance throughout the world, are reserved.  
International Copyright Secured.

4 REFRAIN (With a swing)

G7 C Ab7

When you put your arms a - round me, And you say you're glad you found me,

*p-mf*

G7 C#dim G7 G7(+5) E7 A7 D7 G7

DON'T CROSS YOUR FIN - GERS, CROSS YOUR HEART! When you

C Ab7

tell me with your kiss - es, What a thrill - ing mo - ment this is,

G7 C#dim G7 G7(+5) G7 C F6 Fm6 C

DON'T CROSS YOUR FIN - GERS, CROSS YOUR HEART! Please make your

**WARNING!** Any copying of the words or music of this song, or any portion thereof, makes the infringer liable to criminal prosecution under the U.S. Copyright Law.

C7 C7 F6 F+ F D7

mind up that you must play fair, — Or you will wind up

Em Ab7 G7 C

play - ing sol - i - taire. — Here's my heart, come on and

Ab7 G7 C#dim

take it, On - ly prom - ise you won't break it, DON'T CROSS YOUR

G7 G7(+5) G7 C

1. Em Am F Dm7 G7 2. F7 C6

FIN - GERS, CROSS YOUR HEART! — When you
