

# E'EN AS THE FLOWER

ADAPTED FROM THE POEM "THE PASSION FLOWER"

OPUS 100

POEM BY LAURA BLACKBURN

MUSIC BY FREDERIC KNIGHT LOGAN

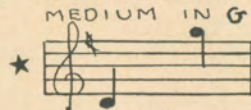
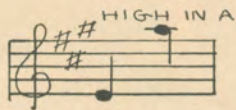

FORSTER MUSIC PUBLISHER INC.  
235 SOUTH WABASH AVE.  
CHICAGO

MADE IN U. S. A.

# FREDERIC KNIGHT LOGAN SONGS

## In Fancy's Bower

1st. Excerpt.

*Moderato con espressione.*

Like zephyrs blown from some fair land, Thro' sandal groves so rare,

*Marcato la melodia*

2nd. Excerpt.

*teneramente*

Fan-cy's Bow'r I fain would lin-ger To dream sweet-heart, to dream of you. And

*teneramente*

## Oh, Vision Fair!

1st. Excerpt.

*p Andante Con Calmato*

Soft-ly fall the shades of twi-ght, O'er the earth and sul-len sea; While the glow from drift-

*rit.* *a tempo*

2nd. Excerpt

*agitated*

*cresc.*

arms, And gaze in-to thy lov-ing eyes; I press thee fond-ly, to my heart, And

*agitated* *cresc.*

GET IT FROM YOUR MUSIC DEALER. PRICE 40c PER COPY. IF FOR ANY REASON HE WON'T SUPPLY YOU MAIL AMOUNT STATED DIRECT TO THE PUBLISHER

FORSTER MUSIC PUBLISHER, Inc., 736 South Michigan Avenue, CHICAGO, ILL.

SEND 3c STAMP FOR BEAUTIFUL ILLUSTRATED THEMATIC CATALOG.

# E'en As The Flower

3

High Voice

Adapted from the poem "THE PASSION FLOWER"

Low Voice

Poem by  
LAURA BLACKBURN

Medium Voice

Music by  
FREDERIC KNIGHT LOGAN  
Opus 100

Moderato

Thou

low - ly, meek and love - ly flow'r, But

yes - ter - day at eve - ning's hour As

trudg - ing up - ward with my load, I saw thee

2 Red. \* Red. \* Red. \* Red. \* Red. \* Red. \*

Copyright, MCMXXII, by Forster Music Pub., Inc., Chicago, Ill.

International Copyright Secured

Made in U.S.A.

All Rights Reserved

bloom - ing gent - ly by the road. I

*p*  
stayed my steps to won - der there ——— That

*p*  
beau - ty so su - preme - ly rare ——— Should waste its

*f con amore*  
lov - li - ness and won - drous love, ——— Its  
*f con amore*

won - drous love on me, That

beau - ty so su-preme-ly fair, so fair;

*f* *slowly* R.H. L.H.

*f Lento* E'en as the Flow'r, E'en as the Flow'r Of Cal-var-

*f Lento* *p* *rit.*

*a tempo* y.

*a tempo* R.H. L.H. *pp*

# FREDERIC KNIGHT LOGAN SONGS

## SYLVIA

*Dedicated to and sung by Mme. Amelita Galli-Curci.*

1st. Excerpt.

*a tempo*

Lia - ten to the fal - ry voic - es, As they float on wings of gold; Sing - Ing love - songs

2nd. Excerpt.

*lightly*

Sweet - er songs have ne'er been told Danc - Ing 'neath the moon - beams glances, To the chime of

## Rose of my Heart

1st. Excerpt. *Molto con espressione.*

It was a rose That bloom'd in wond'rous beau - ty, All in a gar - den fair;

2nd. Excerpt.

*Deciso*

Close to my heart I press'd it. My longing soul was thrill'd And life was born a - new,

GET IT FROM YOUR MUSIC DEALER. PRICE 40c PER COPY. IF FOR ANY REASON HE WONT SUPPLY YOU MAIL AMOUNT STATED DIRECT TO THE PUBLISHER

FORSTER MUSIC PUBLISHER, Inc., 736 South Michigan Avenue, CHICAGO, ILL.

SEND 3c STAMP FOR BEAUTIFUL ILLUSTRATED THEMATIC CATALOG.

# FREDERIC KNIGHT LOGAN SONGS

## Love's Springtime

*Allegretto con grazia*

1st. Excerpt.

Come, my love, the spring is wak - ing O'er hill, and by - the sea;  
Come, my love, where'er fum'd breez - es Are gently float - ing by,

2d. Excerpt.

thee - fly. I'll weave a gar - land of ro - ses, Thy crown  
There let us wan - der for - ev er, Just you,

*a tempo* *Faster*

## My Heart's Desire

*Andante con espressione*

1st. Excerpt.

Deep In my heart a fond hope lies, — Il - lum - ind' by thy beaming eyes. Thy voice like an - gel

*a tempo*

2d. Excerpt.

feel thy throbbing heart Close to mine, — no more to part, — What per -

*ff*

GET IT FROM YOUR MUSIC DEALER. PRICE 40c PER COPY. IF FOR ANY REASON HE WON'T SUPPLY YOU MAIL AMOUNT STATED DIRECT TO THE PUBLISHER

**FORSTER MUSIC PUBLISHER, Inc., 736 South Michigan Avenue, CHICAGO, ILL.**

SEND 3c STAMP FOR BEAUTIFUL ILLUSTRATED THEMATIC CATALOG,

# FREDERIC KNIGHT LOGAN SONGS

## THRU AZURE BLUE

Dedicated to and sung by Miss Rosa Raisa.

1st. Excerpt

*p*  
See how the clouds laz-i-ly float, Drifting along thru azure blue, And the soft southern breeze lifts each flow'r,

*legato*  
Use 2 Pedals

2d. Excerpt

*Grandioso*  
Tis the voice of Love, the fond voice of Love - That calls the morning of the year. *f* Still on they float

*trem.* *broad* *rit.* *a tempo*  
Use 2 Pedals

## PALE MOON

An Indian Love - Song.

Dedicated to and sung by Miss Rosa Raisa

1st. Excerpt.

*Plaintively*  
Out of my lodge at even-tide - Mong the sobbing pine - Foot-steps ech-o by my side

2nd. Excerpt.

*Very dramatic and slow* *with decision, very broad*  
Speak to thy love for-saken, Thy spir-it mantle throw - Ere thou the great white dawn a-waken, And to the

GET IT FROM YOUR MUSIC DEALER. PRICE 40c PER COPY. IF FOR ANY REASON HE WON'T SUPPLY YOU MAIL AMOUNT STATED DIRECT TO THE PUBLISHER

FORSTER MUSIC PUBLISHER, Inc., 736 South Michigan Avenue, CHICAGO, ILL.

SEND 3c STAMP FOR BEAUTIFUL ILLUSTRATED THEMATIC CATALOG.