

Doo Dah Blues

By FRED ROSE
and EDDIE WHITE

Moderato

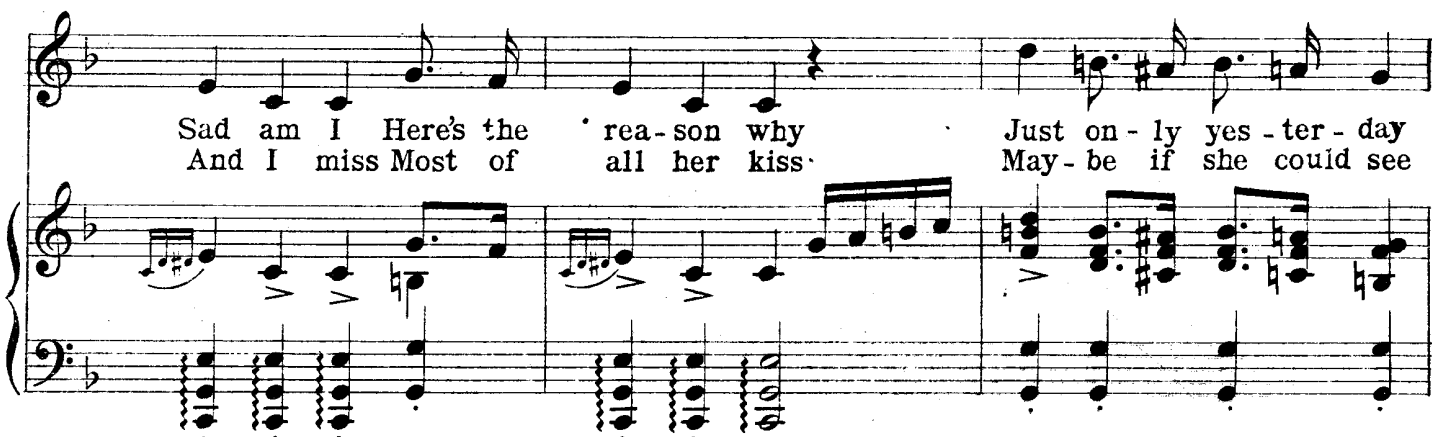
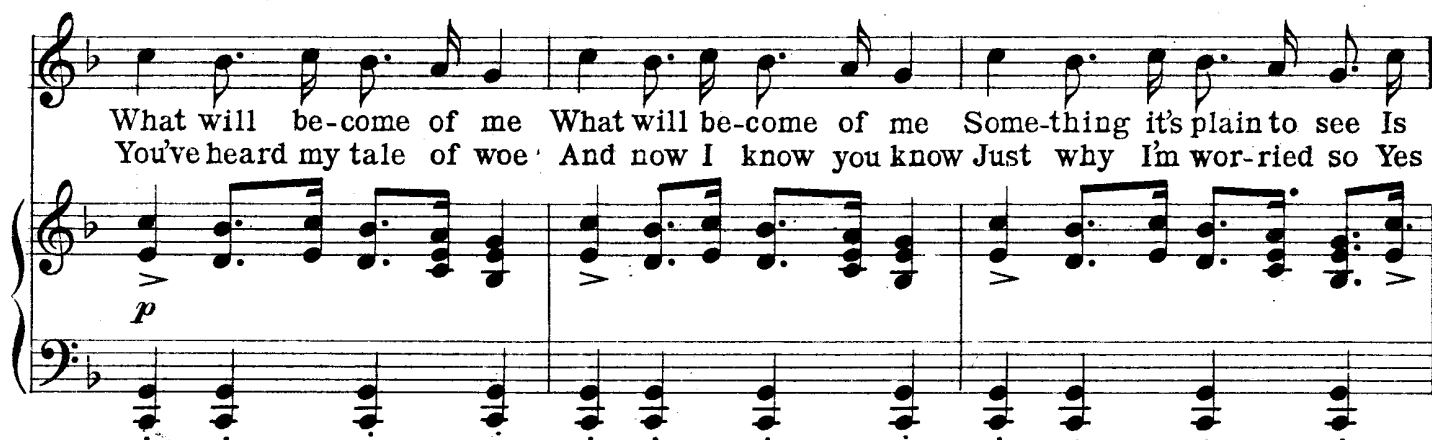

My sweet-ie went a-way I thought 'twas all in play But when I heard her say
Just what she did to me Sor-ry per-haps she'd be And set my poor heart free

"Doo Dah, good-bye to you Doo Dah, that means that I'm thru" Oh! Lord-y
But I sup-pose she's thru There's no-thing else I can do.

CHORUS

Oh! Those Doo Dah Blues

I want to lose Those Doo Dah Blues

— Poor me to lose — I've got 'em

now — And oh! some - how —

The second system of the musical score. The vocal line continues with a long note on 'now' and a melodic phrase on 'And oh! some - how'. The piano accompaniment maintains the harmonic structure with various chord voicings and a consistent bass line.

— I know that if — you'd had 'em you'd-a Long to lose the Doo-Dah

The third system of the musical score. The vocal line includes a long note on 'if' and a melodic phrase on 'you'd had 'em you'd-a Long to lose the Doo-Dah'. The piano accompaniment features more complex chord voicings and a rhythmic bass line.

Blues. Blues.

The fourth system of the musical score, which serves as the ending. It includes first and second endings marked with '1' and '2'. The vocal line has a final melodic phrase. The piano accompaniment concludes with a sustained chord in the right hand and a final bass line.