

CIGARETTE

LYRIC BY
GUY J. SAMPSEL

MUSIC BY
DON MATHEWS

PRISCILLA

MUSIC PUBLISHERS
SHEPHERDSON & CO.
47th STREET
New York
MADE IN U.S.A.

Try this over on your Piano

GEORGETTE

Words by
LEW BROWN
CHORUS *Legato*

Music by
RAY HENDERSON

Geor-gette, Geor-gette, Im wild as can be — Im all up-

set 'cause you're teasing me — My ma, my pa, my

whole fa - mi - ly. — They scold me, they told me You've got a kick like

T. N. T., I eat, I sleep, but not like I should

Copyright MCMXXII by Shapiro, Bernstein & Co. Inc. Cor. Broadway & 47th Street, New York

All Rights Reserved

on las leyes de los Países de Sud y Central America y Mexico
CMXXII por Shapiro, Bernstein & Co. Inc. Nueva York E.U. de A.

opies may be had where you bought this

Cigarette

3

Lyric by
GUY J. SAMPSEL

Music by
DON MATHEWS

Moderato

mf *poco rall.*

p

There's a sto - ry told of days of old And it brings ro-mance to you — Of a
She was taught that she must dare and do Through all her child-hood days — The

The first system of the vocal line and piano accompaniment. The vocal line is in a soprano register, and the piano accompaniment is in a lower register. The dynamics are marked 'p' (piano).

maid so brave, her life she gave For the man she loved so true — Her
on - ly cra - dle song she knew Was the mar - tial Mar-seil - laise — A

The second system of the vocal line and piano accompaniment. The vocal line continues the melody, and the piano accompaniment provides harmonic support.

name they say, was Cig - a - rette Some - times she was quite bold — Some
born co-quette was Cig - a - rette Yet loved by one and all — Her

The third system of the vocal line and piano accompaniment. The vocal line concludes the phrase, and the piano accompaniment provides a final harmonic resolution.

Copyright MCMXXII by Shapiro, Bernstein & Co. Inc. Cor. Broadway & 47th Street, New York
International Copyright Secured All Rights Reserved
Depositado conforme con las leyes de los Países de Sud y Central America y Mexico
Depositado en el año MCMXXII por Shapiro, Bernstein & Co. Inc. Nueva York, E. U. de A.

times a lit - tle wick - ed yet Her heart was pu - rest gold —
com-rades eyes with tears were wet When she ans-wer'd the last call —

rall.

CHORUS

Cig-a - rette — Cig-a - rette — We nev-er will for -

get sweet Cig-a - rette — Half A-rab, that is true — But

half Pa-ris-ian too, — And a wo-man tried and true, was Cig-a - rette, —

Cig - a - rette Cig - a - rette

Of the reg-i - ment she was the pet, — sweet Cig-a - rette — She

had the dev - il in her eye, Still was like a saint on high, — A -

las! for love she had to die Poor Cig-a - rette Cig-a - rette —

The fourth system concludes the piece. The vocal line ends with a final phrase. The piano accompaniment includes a first ending (marked '1') and a second ending (marked '2'). There are also triplet markings in the piano part.

**TRY
THESE
OVER**

YOUR MUSIC DEALER
CARRIES THESE SONG HITS
FOR YOUR PIANO, PHONOGRAPH
OR YOUR PLAYER PIANO

TRUE BLUE SAM (The Traveling Man)

Another "DAPPER DAN" by the Same Writer.

Had your pic - ture in my hand when I got to Chi - ca - go Stuck it on the wall when I got to St. Paul Tacked it on the door

Copyright MCMXXII by Shapiro, Bernstein & Co. Inc.

GEORGETTE

The Dance Craze of the Year

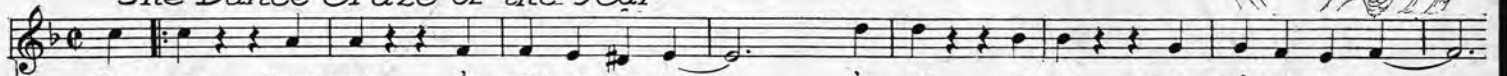

Geor - gette, Geor - gette, I'm wild as can be I'm all up 'set 'cause you're teasing me

Copyright MCMXXI by Shapiro, Bernstein & Co. Inc.

GEE! BUT I HATE TO GO HOME ALONE

THE SONG BEAUTIFUL SHOULD BE ON EVERY PIANO

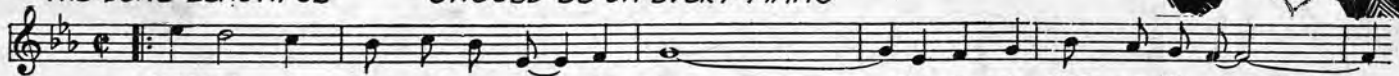

Gee! but I hate to go home a lone For when I climb up the stair

Copyright MCMXXII by Shapiro, Bernstein & Co. Inc.

TWO LITTLE WOODEN SHOES

Theme Song of "SPICE OF 1922" (New York Winter Garden)

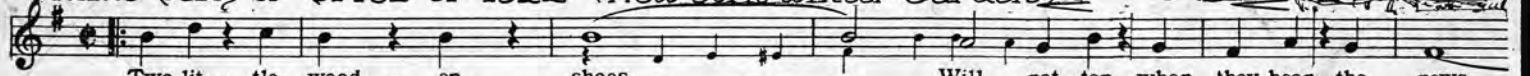

Two lit - tle wood - en shoes Will pat - ter when they hear the news

Copyright MCMXXII by Shapiro, Bernstein & Co. Inc.

I'M GONNA KNOCK, KNOCK, KNOCK ON THE OLD FRONT DOOR

Something different in a novelty Song

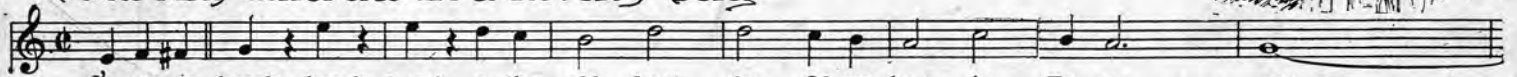

I'm gon - na knock, knock, knock, on the old front door Of my home in Ten - nes - see,

Copyright MCMXXII by Shapiro, Bernstein & Co. Inc.

WHERE THE BAMBOO BABIES GROW

NOVELTY SONG

Gee! but it's grand in the land where the Bam - boo Ba - bies grow Oh! what a sight ev - 'ry night

Copyright MCMXXII by Shapiro, Bernstein & Co. Inc.

America's Standard

DANCE FOLIO

FOR
Piano Solo only

1923

Just Published
Price 50¢ Postpaid

ON SALE AT ALL MUSIC STORES