

Beaux Arts Edition

Ave Maria

Beaux Arts Edition
G. UNOD

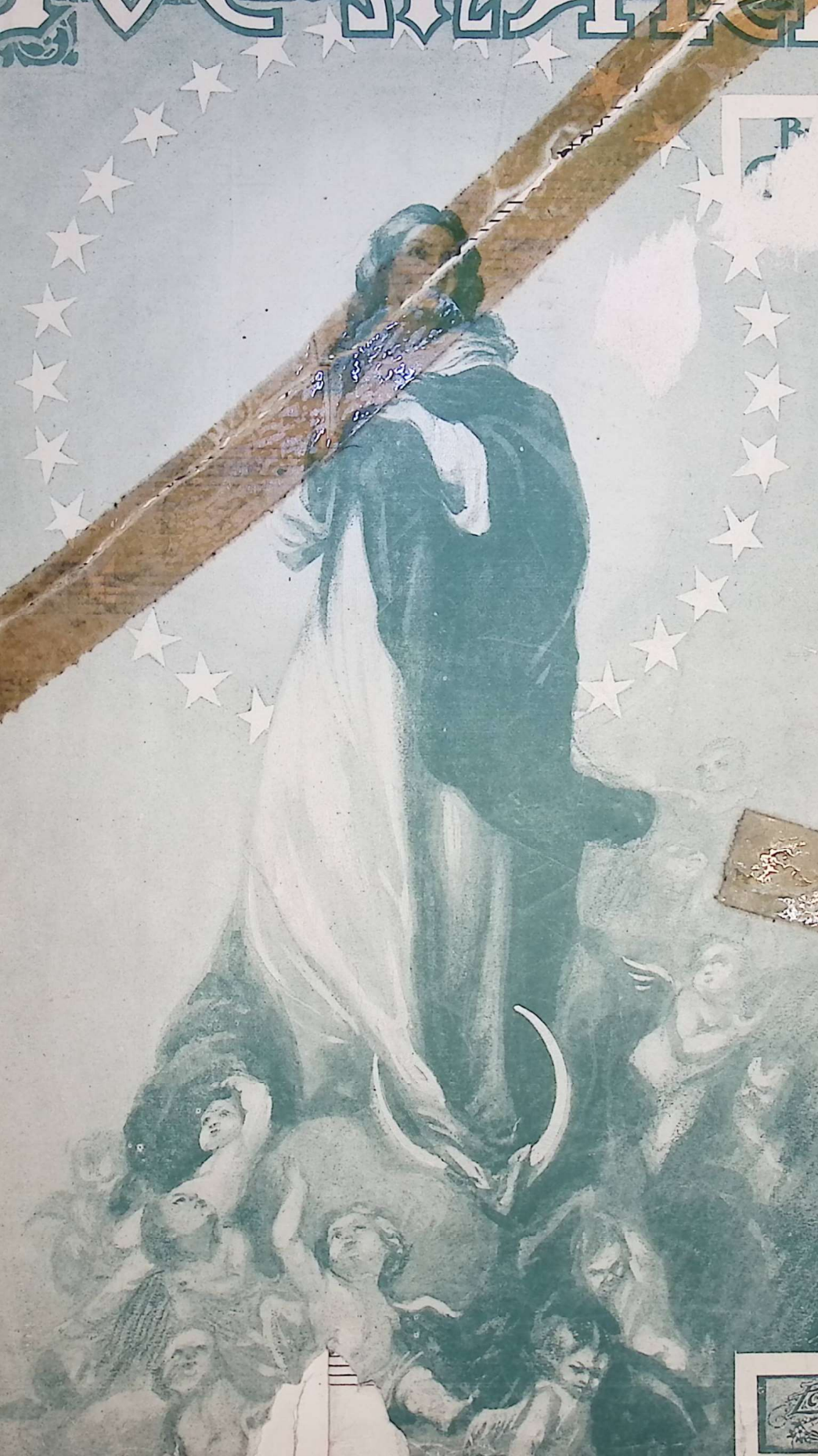

 THE CURTIS PUBLISHING CO.
 1329 N. 9TH ST., PHILA. PA.

AVE MARIA.

SACRED MELODY ADAPTED TO THE 1ST PRELUDE OF J.S. BACH.

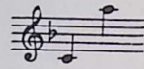

CHARLES GOUNOD.

Moderato.

VOICE

PIANO

ho - - - ly, Hear from thy star - - ry throne our
 te - - - cum be - - - ne di - - - cta
 ter - - - re Tu souf - fris com - me

prayer: Though faith - - - less friends may grieve us,
 tu in mu - - - li - - - e - - - ribus
 nous Tu par - - - ta - geas nos chai - nes

Wealth and for-tune leave us, Grant to our
 et be - ne - di - - ctus fru - - - ctus
 Al - - - le - ge nos pei - - - nes; Vois 'nous sommes

grief and to our pain thy ten - der care.
 ven - tris tu - i Je - sus
 tous nous som-mes tous a tes ge noux.

scen - do dim. p

cresc.

Sanc - - ta Ma - ri - - a! Sanc - - ta Ma -
 sanc - - ta Ma - ri - - a sanc - - ta Ma -
 Sain - - te Ma - ri - - e sain te Ma -

cresc.

Red. * *f* *Red.* * *p* *Red.* *

ri - - a! Ma - ri - - a! When _____ we are
 ri - - a Ma - ri - - a O _____ ra pro
 ri - - e Ma - ri - - e Viens _____ sècher nos

molto *pp*

Red. * *Red.* * *Red.* *

tear - - ful, When _____ we are fear - - ful,
 no - - bis no - - bis pec - ca - to - ri - bus
 lar - - mes, Viens _____ sècher nos lar - - mes,

cresc. *molto*

Red. * *Red.* * *Red.* *

Give _____ to us thine aid, _____ to us _____ thine
 nunc _____ et in ho - - ra in ho - - ra
 Dans _____ nos a - lar - - mes im - plo - - re im -

ff

Red. * *Red.* * *Red.* *

aid, thine aid of prayer!
 mor - tis no - strae A - - men.
 plo - re ton fils pour nous.

A - - - ve Ma - ri - -

a! Mo - - ther of the de - - so - late!

Guide of the un - for - - tu - nate! Hear from thy

star - - ry throne our prayer: If sor - - - row will a -

ped. *dim.* * *pp* *ped.* * *cresc.* *

wait us, Ty - - - rants vex and hate us,

p *ped.* * *ped.* *cresc.* * *p* *ped.* *

Teach us thine own most pa-tient part to

ped. * *cre - scen - do* *ped.* * *dim.* *

bear! Sanc - - ta Ma-ri - - a!

p *ped.* *cresc.* * *ped.* * *molto* * *f* *ped.* *

Sanc - - ta Ma-ri - - a! Ma-ri - - a!

cresc. * *ped.* * *molto* * *ped.* *

p

When _____ we are sigh - - ing, When _____ we are

pp *cresc.*

ped. * *ped.* * *ped.* *

dy - - ing, Give _____ to us thine aid, _____ to

molto *ff*

ped. * *ped.* * *ped.* *

us _____ thine aid, thine aid of prayer! _____

dim.

ped. * *ped.* * *ped.* *

rit.

A - - - - men. - -

p *pp* *rit.* *w*

ped. * *ped.* * *ped.* *