

ARE YOU PLAYING FAIR?

FOX-TROT SONG

By Henry R. Cohen and Frank D. Siegrist

EXHIBIT "A". 9,110 B.

Made by *Shapiro, Bernstein & Co.* MUSIC PUBLISHERS
COR. BROADWAY & 47th STREET
REG. U.S. PAT. OFF. New York.

MADE
IN
U.S.A.

Try this over on your Piano

GEORGETTE

Words by
LEW BROWN
CHORUS *Legato*

Music by
RAY HENDERSON

Geor- gette, Geor- gette, I'm wild as can be — I'm all up-

pf

set 'cause you're teas- ing me — My ma, my pa, my

whole fa - mi - ly. — They scold me, they told me. You've got a kick like

T. N. T., I eat, I sleep, but not like I should

Copyright MCMXXII by Shapiro, Bernstein & Co. Inc. Cor. Broadway & 47th Street, New York
International Copyright Secured All Rights Reserved

Depositado conforme con las leyes de los Países de Sud y Central America y Mexico
Depositado en el año MCMXXII por Shapiro, Bernstein & Co. Inc. Nueva York E.U. de A.

Complete Copies may be had where you bought this

ARE YOU PLAYING FAIR?

By HENRY R. COHEN
and FRANK D. SIEGRIST

Moderato

System 1: Piano accompaniment begins with a forte (*f*) dynamic. The voice line is silent.

System 2: The voice line begins with the lyrics: "Life and love seem ev - 'ry where a When you've won a heart you know is".

System 3: The voice line continues with: "game, _____ Win - ning hearts or win - ning wealth and true, _____ Is it fair to play the game a-".

System 4: The voice line concludes with: "fame, _____ Love we've made, dear, Love we've new, _____ Some be - ware, dear, Play un-".

dup

played, dear, But I some-times won-der just the same. _____
 fair, dear, So I'm on - ly ask-ing dear of you. _____

Chorus

When you play the game of hearts, Are you

p-f

play - ing fair _____ Star - lit nights when

we're a - part, Are you play - ing fair _____

p.

Love will al - ways be a game

On - ly two can share, If you're a moth that's

play - ing 'round the flame, Are you play - ing

1 fair? 2 fair?

**TRY
THESE
OVER**

YOUR MUSIC DEALER
CARRIES THESE SONG HITS
FOR YOUR PIANO, PHONOGRAPH
OR YOUR PLAYER PIANO

TRUE BLUE SAM (The Traveling Man)

Another "DAPPER DAN" by the Same Writer

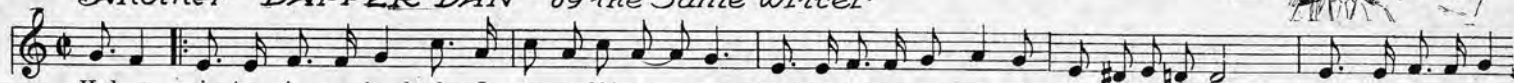

Had your pic-ture in my hand when I got to Chi-ca - go Stuck it on the wall when I got to St. Paul Tacked it on the door

Copyright MCMXXII by Shapiro, Bernstein & Co. Inc.

GEORGETTE

The Dance Craze of the Year

Geor-gette, Geor-gette, I'm wild as can be I'm all up set 'cause you're teasing me

Copyright MCMXXI by Shapiro, Bernstein & Co. Inc.

GEE! BUT I HATE TO GO HOME ALONE

THE SONG BEAUTIFUL SHOULD BE ON EVERY PIANO

Gee! but I hate to go home a lone For when I climb up the stair

Copyright MCMXXII by Shapiro, Bernstein & Co. Inc.

TWO LITTLE WOODEN SHOES

Theme Song of "SPICE OF 1922" (New York Winter Garden)

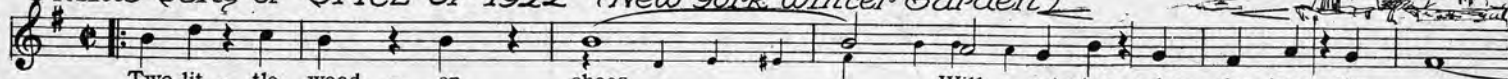

Two lit - tle wood - en shoes Will pat - ter when they hear the news

Copyright MCMXXII by Shapiro, Bernstein & Co. Inc.

I'M GONNA KNOCK, KNOCK, KNOCK ON THE OLD FRONT DOOR

Something different in a novelty Song

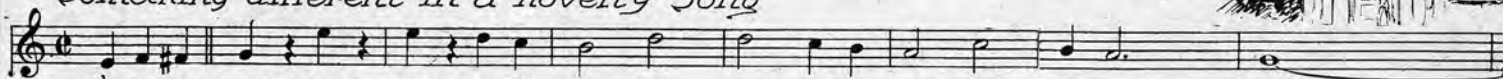

Im gon-na knock, knock, knock, on the old front door Of my home in Ten-nes - see,

Copyright MCMXXII by Shapiro, Bernstein & Co. Inc.

WHERE THE BAMBOO BABIES GROW

NOVELTY SONG

Gee! but it's grand in the land where the Bam-boo Ba - bies grow Oh! what a sight ev - 'ry night

Copyright MCMXXII by Shapiro, Bernstein & Co. Inc.

America's Standard

DANCE FOLIO
FOR 1923
Piano Solo only

Just Published
Price 50¢ Postpaid

ON SALE AT ALL MUSIC STORES